

T.1N., R.2W., W.M.

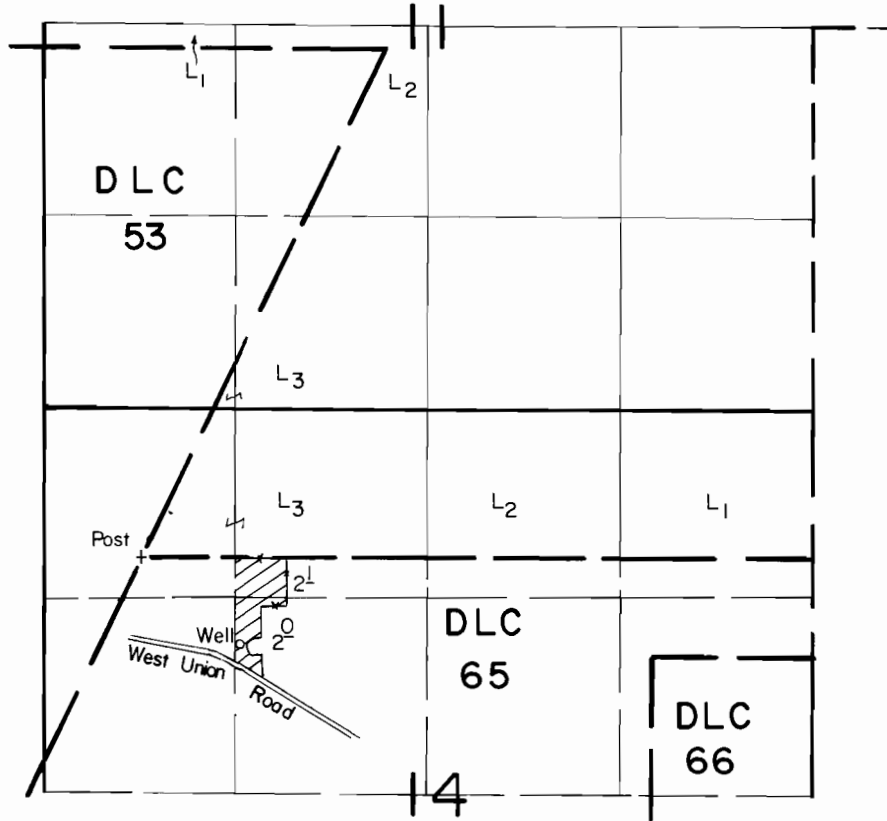

Well Loc. : 600' S. & 690' E. from NW Cor. DLC 65.

Scale : 1" = 1320'

FINAL PROOF SURVEY UNDER

Application No. G-10529 Permit No. G-9692....
IN NAME OF

KENNETH RAY & BEVERLY MAY STEWART

Surveyed AUG. 30 1988, by T. Warren.....

41067-178-156 B
11/8/88 TMW