

T. 2S., R. 38E., W.M.

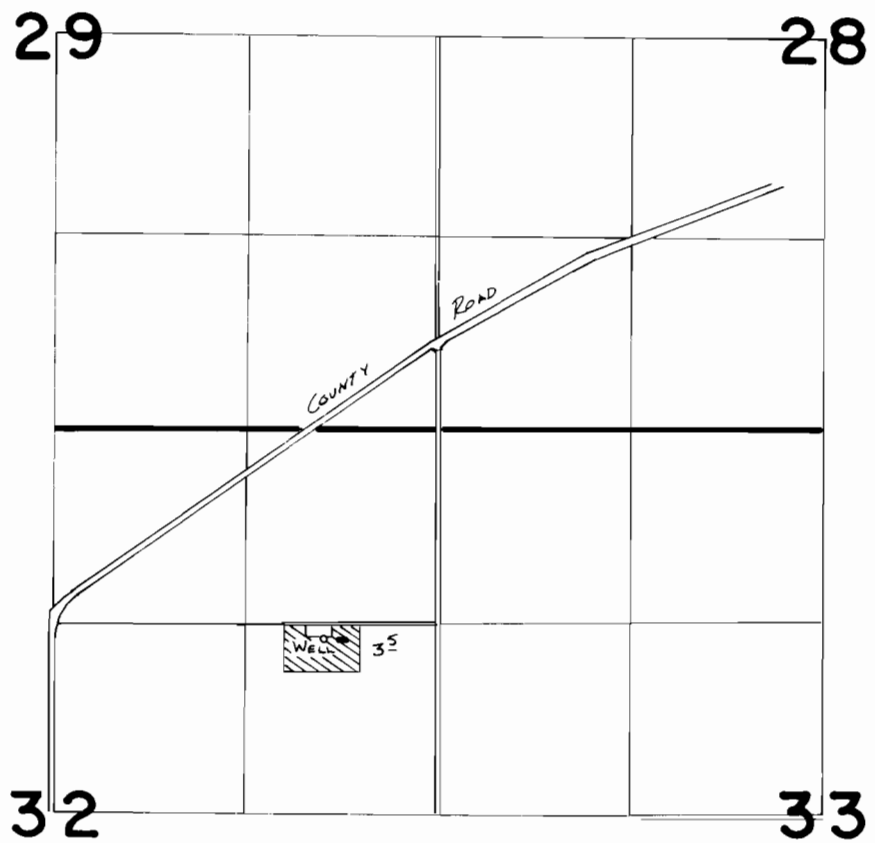

WELL LOC: 1440'S. & 780'W. FROM NE COR. SECTION 32

SCALE 1"=1320'

FINAL PROOF SURVEY
UNDER

Application No. **G:11025** Permit No. **G:10191**...
IN NAME OF

HOWARD L. & VICTORIA M. BAILEY

Surveyed S.S. 1987, by V.L. Church