

T. 12 S., R. 14 E., Sec. 22

NORTH



Scale 1:12,000

5.28" = 1 mile

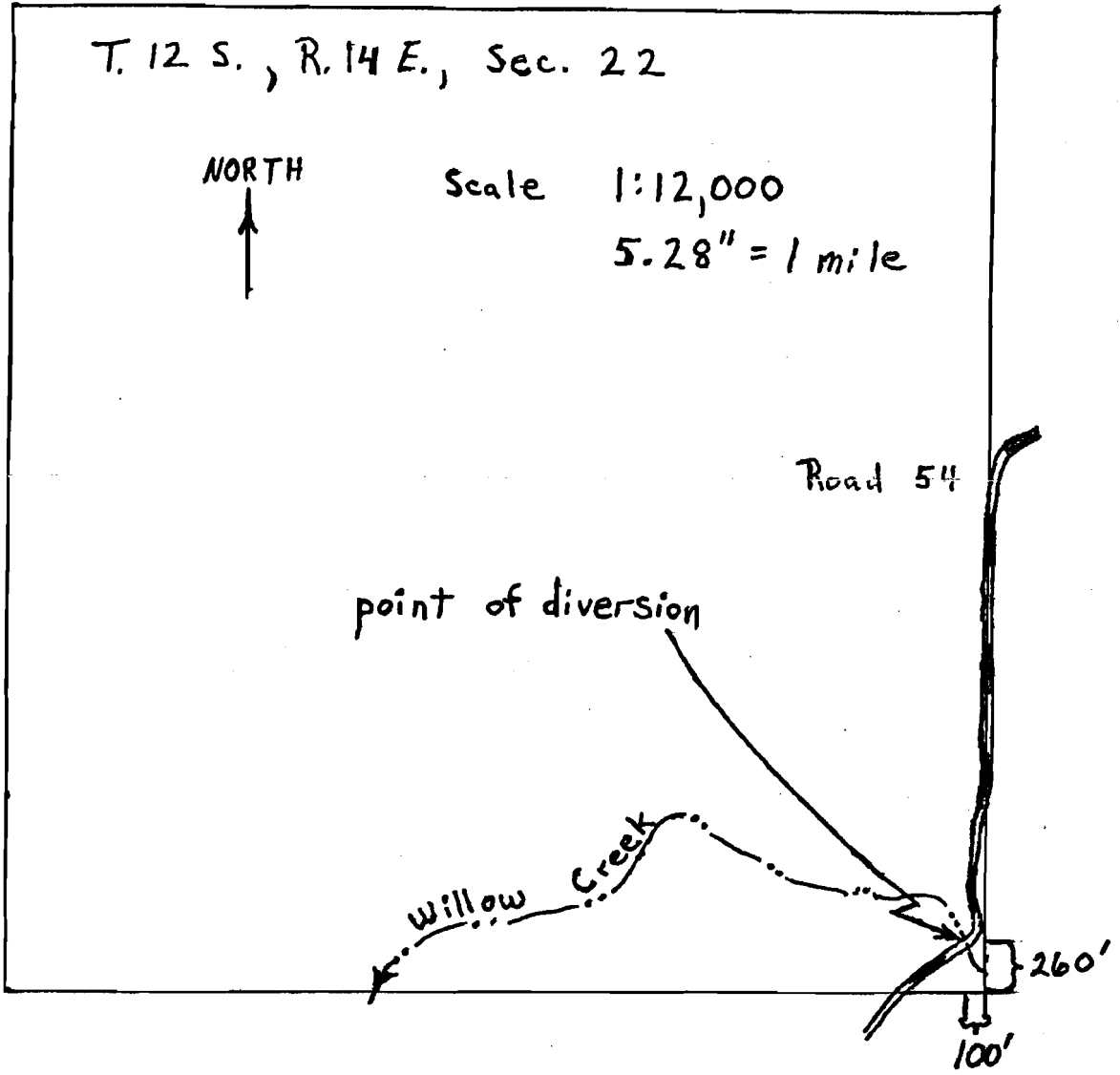

Application No. 61979
Permit No. 47375

RECEIVED

JUL 30 1981

WATER RESOURCES DEPT.
SALEM, OREGON

RECEIVED

JAN 19 1983

WATER RESOURCES DEPT.
SALEM, OREGON

C60649

#1

47375

4/

RECEIVED

JAN 19 1983

WATER RESOURCES DEPT.
SALEM, OREGON

RECEIVED

JUL 30 1981

WATER RESOURCES DEPT.
SALEM, OREGON

#2
47375

R. 14 E.

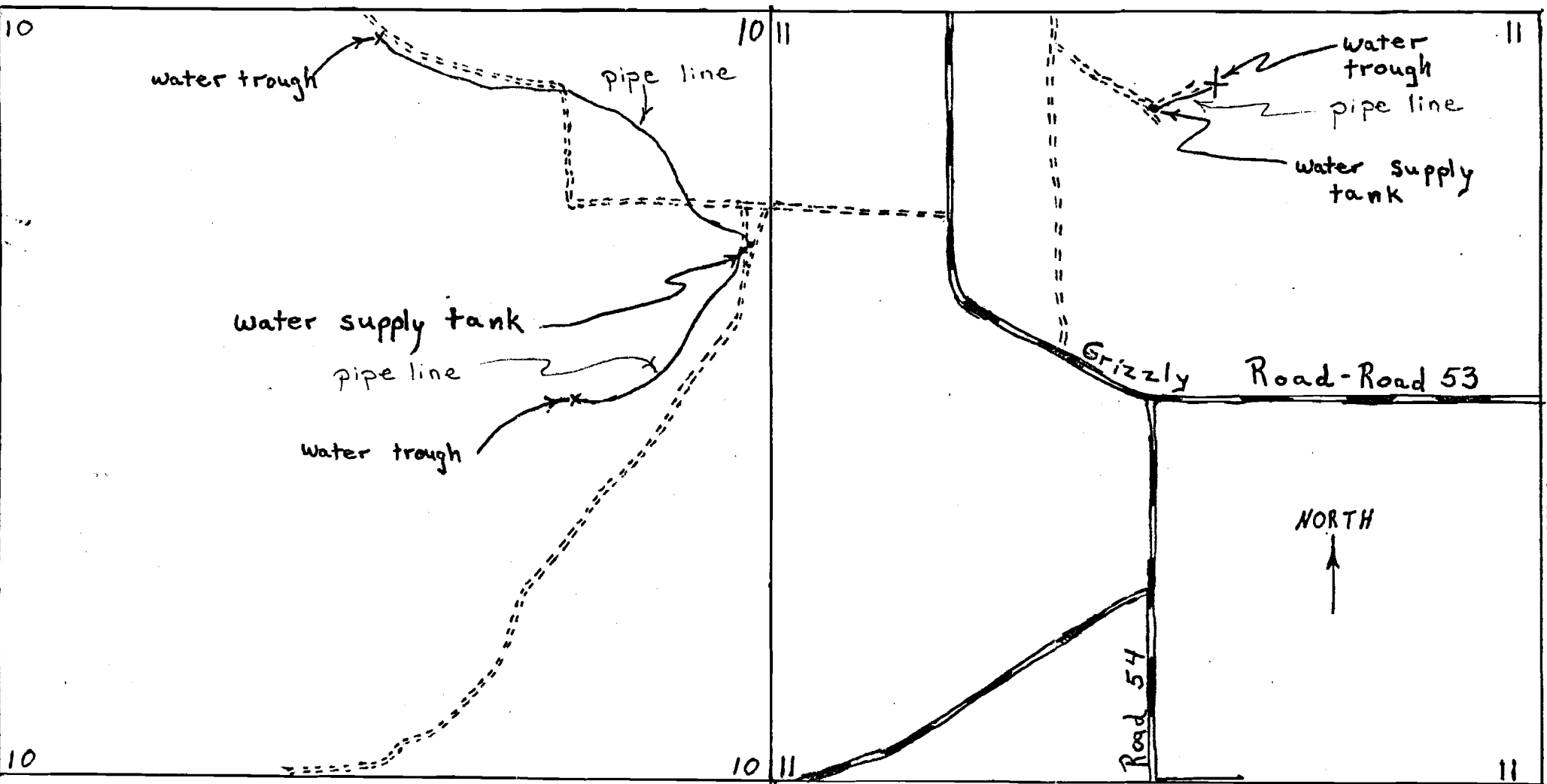

5.28" = 1 mile

Application No. 61979
Permit No. 47375

2/7

T. 12 S., R. 14 E., Sec 3.

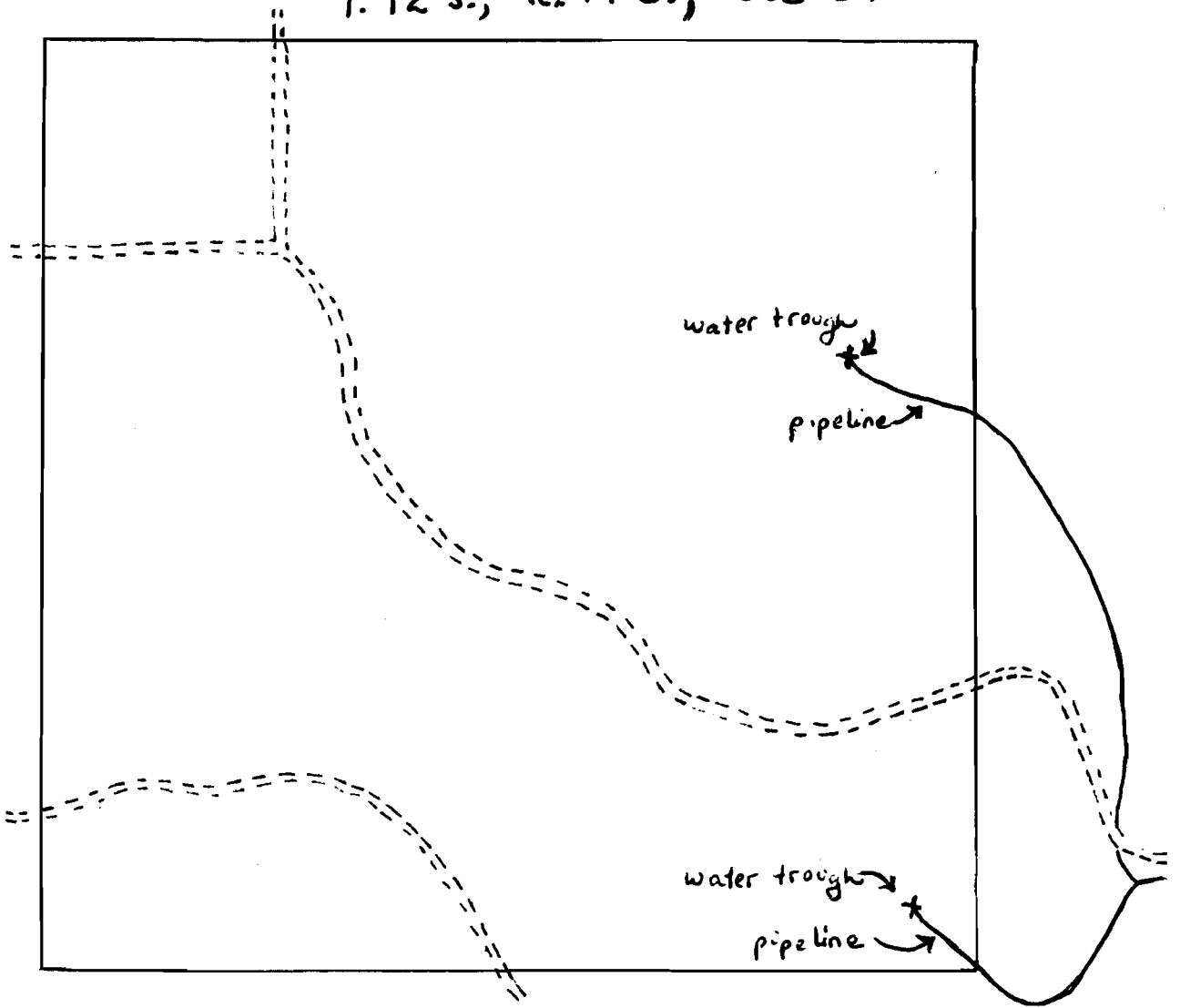

NORTH
↑

Scale
1:12,000
5.28" = 1 mile

RECEIVED

JAN 19 1983
WATER RESOURCES DEPT.
SALEM, OREGON

Application No. 61979
Permit No. 47375

6/6

#3
47375

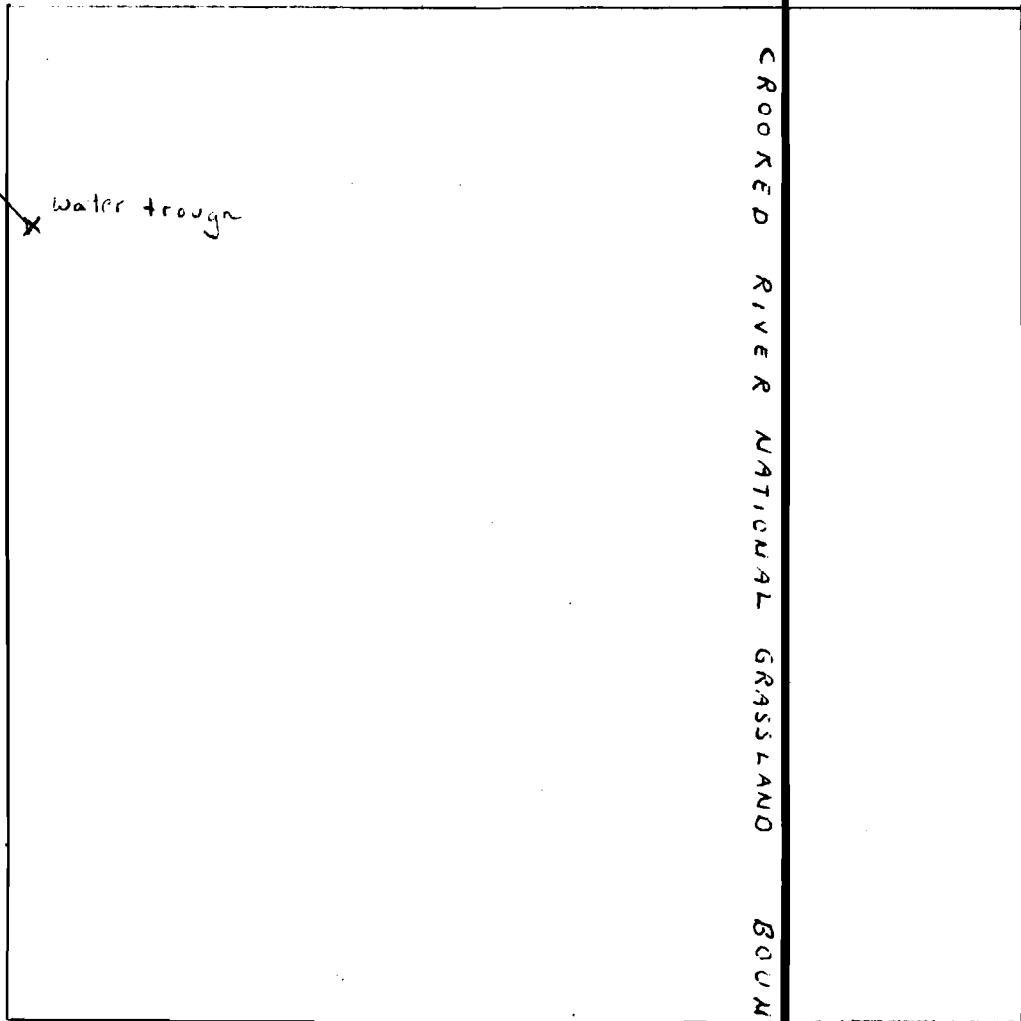

T. 12 S., R. 14 E., Sec 13.

↑
NORTH

SCALE
1 : 12,000
5.28" = 1 MILE

RECEIVED
JAN 19 1983
WATER RESOURCES DEPT.
SALEM, OREGON

Application No. 61979
Permit No. 47375

4/7

#4
47375

RECEIVED

JAN 19 1983

WATER RESOURCES DEPT.
SALEM, OREGON

5
47375

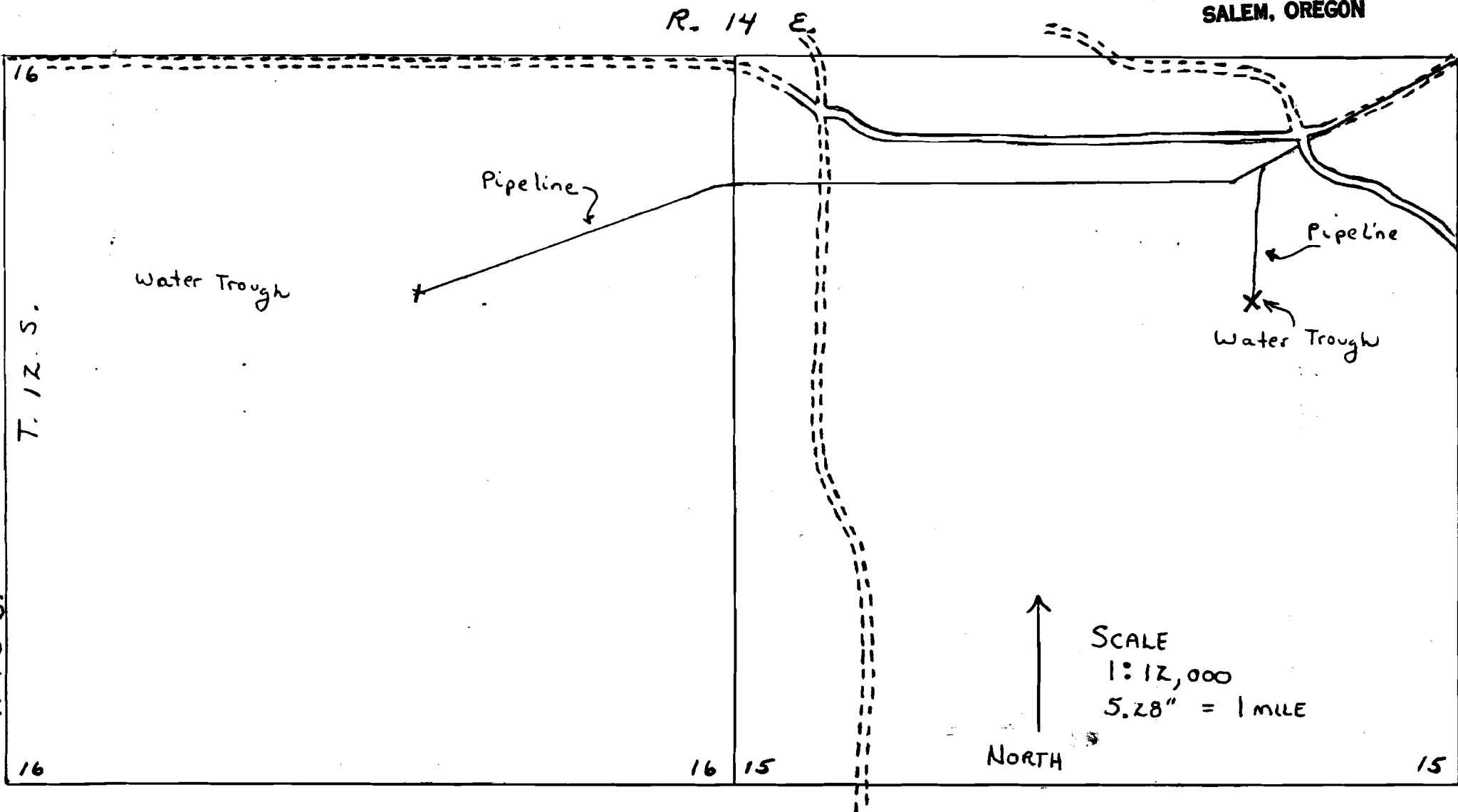

Application No. 61979

Permit No. 47375

5/7

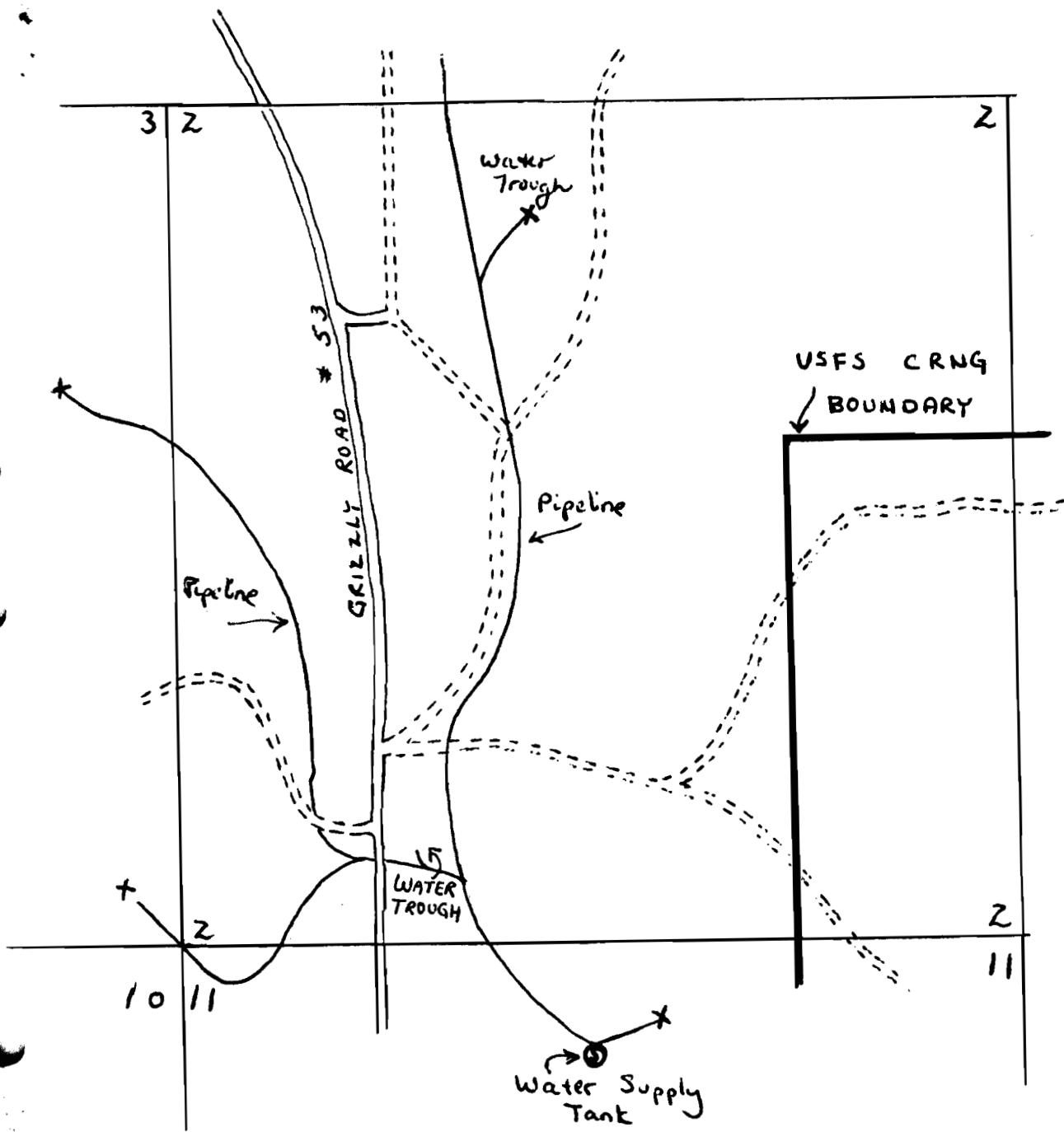

SCALE
 1:12,000
 5.28" = 1 MILE

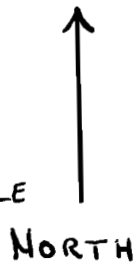

T. 12 S., R. 14 E. Sec. 2

Application No. 61979
 Permit No. 47375

RECEIVED
 JAN 19 1983
 WATER RESOURCES DEPT.
 SALEM, OREGON

#6

47375

4/0

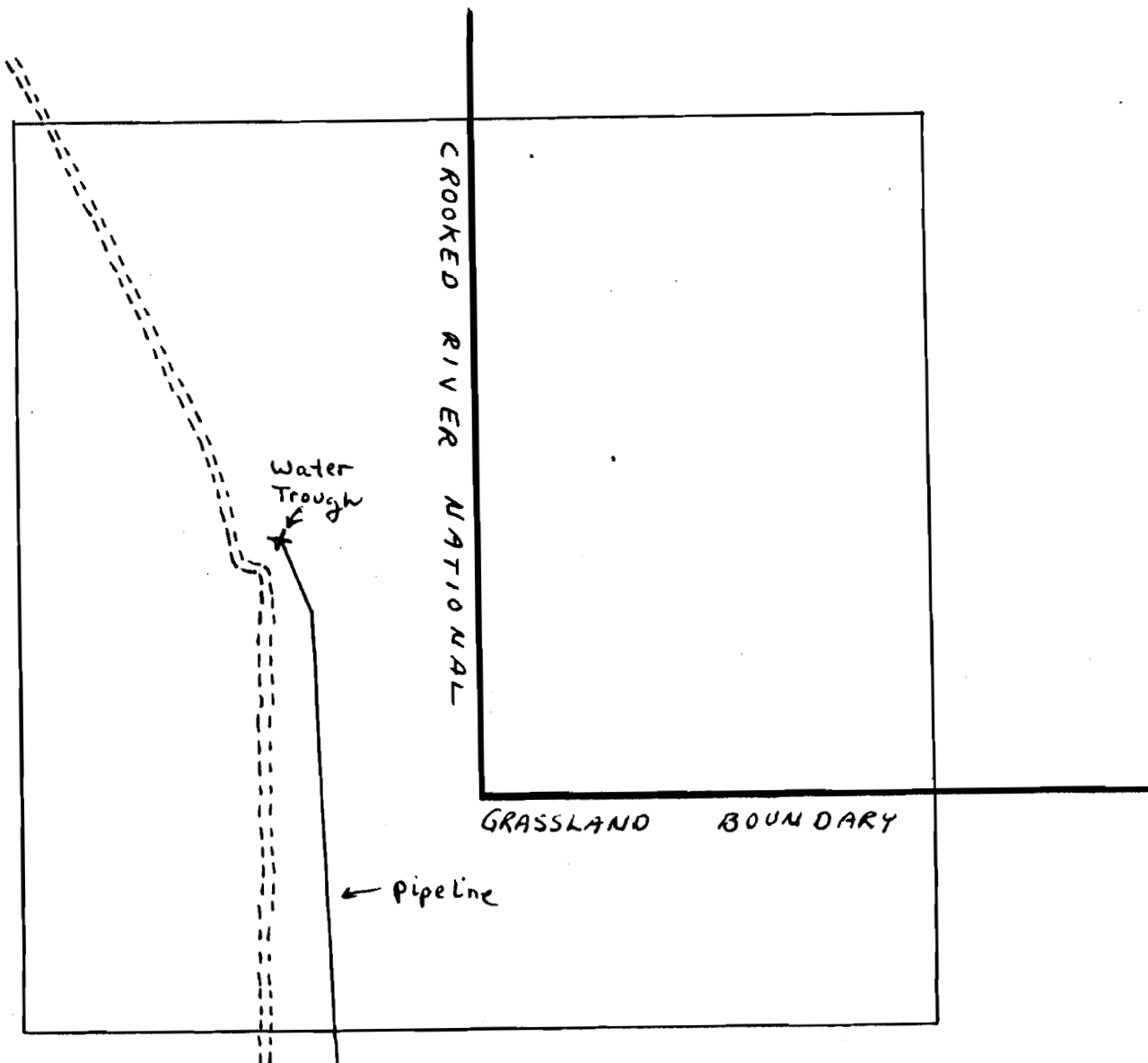

T. 11 S., R. 14 E., Sec. 35

↑
NORTH

SCALE
1 : 12,000
5.28 = 1 MILE

RECEIVED
JAN 19 1983
WATER RESOURCES DEPT.
SALEM, OREGON

Application No. 61979
Permit No. 47375

#7
47375