

# T5N, R7W, WM

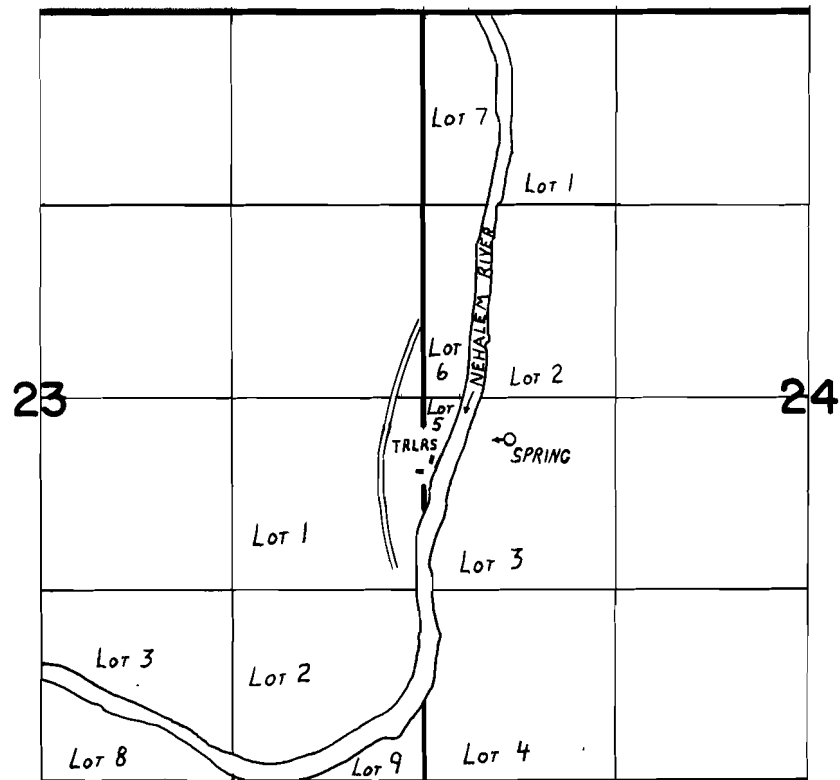

SPRING IS LOCATED 290' S & 590' E FROM THE W 1/4 COR 24

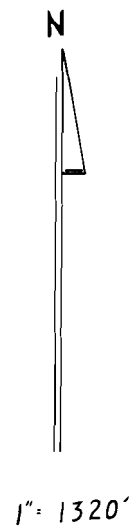

## FINAL PROOF SURVEY UNDER

Application No. 63332 Permit No. 46988  
IN NAME OF

DIRTY DOZEN

Surveyed AUG. 15, 1988, by T.M. WARREN