

RECEIVED

MAY 16 1983

WATER RESOURCES DEPT.
SALEM, OREGON

TWP 36S
R 5 W.W.M.
SEC 20
NW 1/4 NE 1/4
Scale: 1" = 50'

Application No. 65101
Permit No. 47818

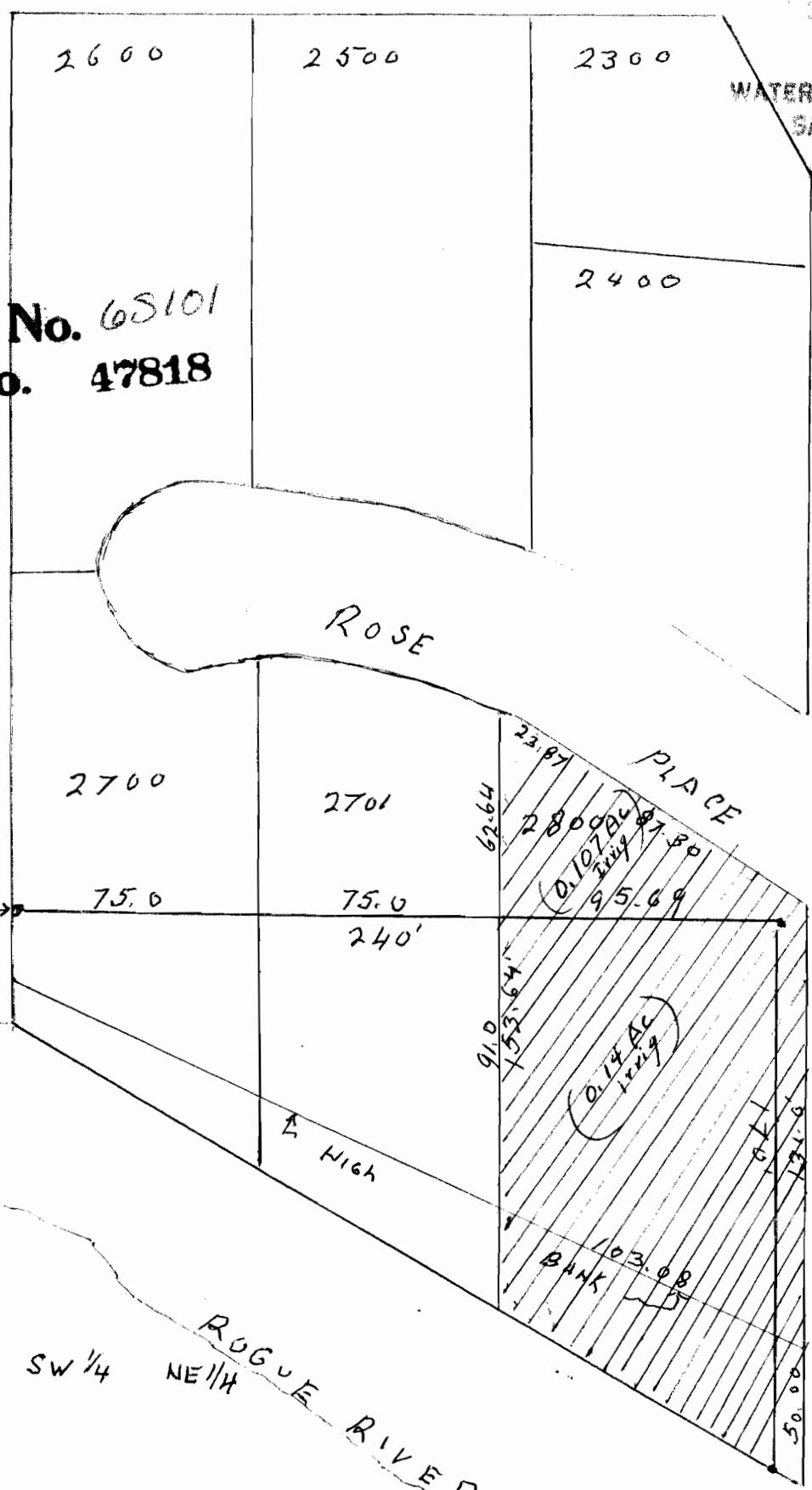

Point of diversion:
170' S and 240' E from SW Cor Govt. Lot 9