

RECEIVED

NOV 20 1985

WATER RESOURCES DEPT
SALEM, OREGON

RECEIVED

OCT 14 1985

WATER RESOURCES DEPT
SALEM, OREGON

Application No. 68588
Permit No. 49578

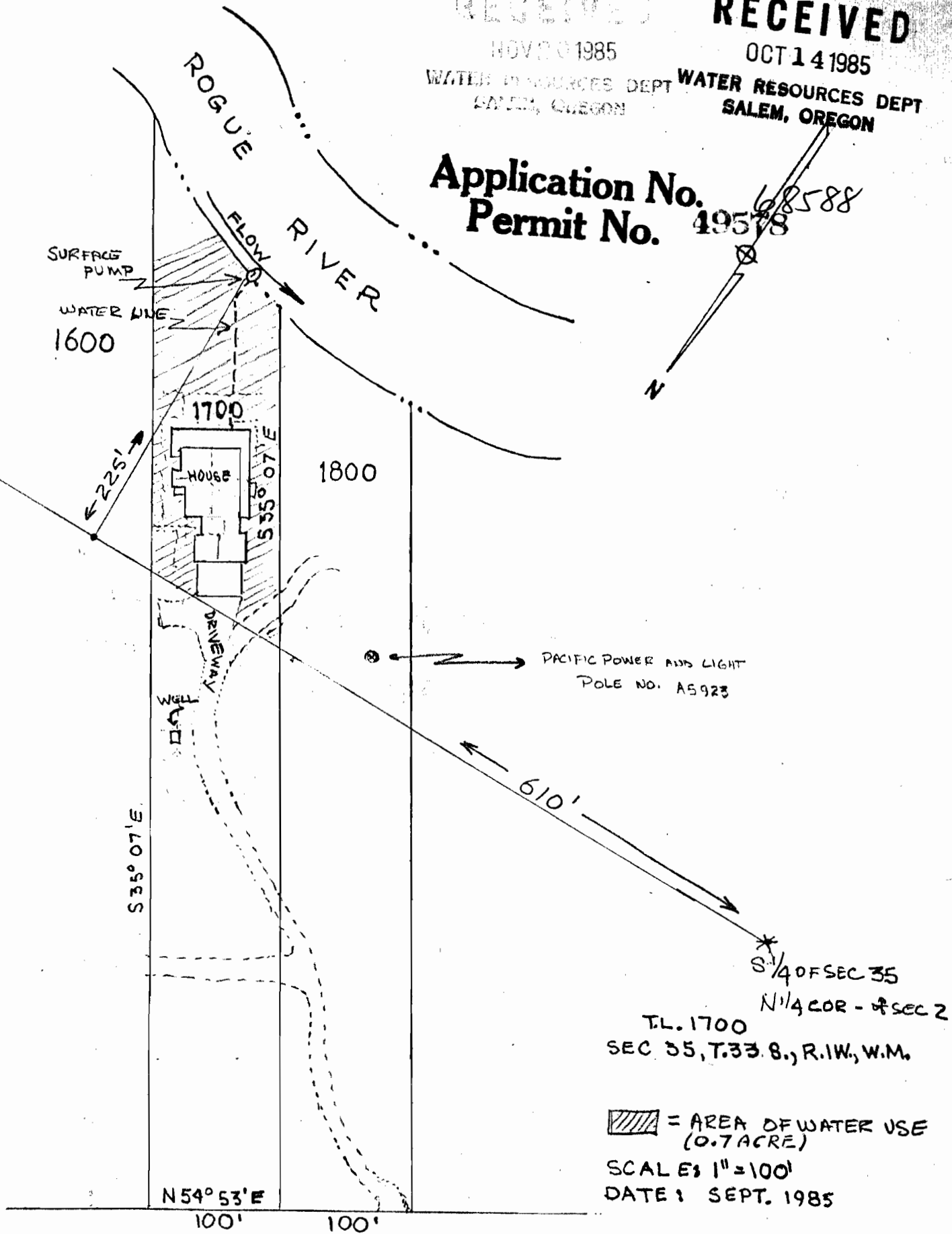

TL. 1700
SEC 35, T.33.8., R.1W., W.M.

[Hatched Box] = AREA OF WATER USE
(0.7 ACRE)

SCALE: 1" = 100'
DATE: SEPT. 1985

HWY NO. 62