

ROSE M. GRENZ

SEC. 11, T. 10 S., R. 3 W., W.M., LINN CO., ORE.  
Scale: 1" = 10 Ch.

GR-299

Oct. 4, 1956

ORRIS A. CARNEGIE  
DEP. CO. SURVEYOR

RECEIVED

SEP 18 1977

RESOURCES DEPT.  
OREGON

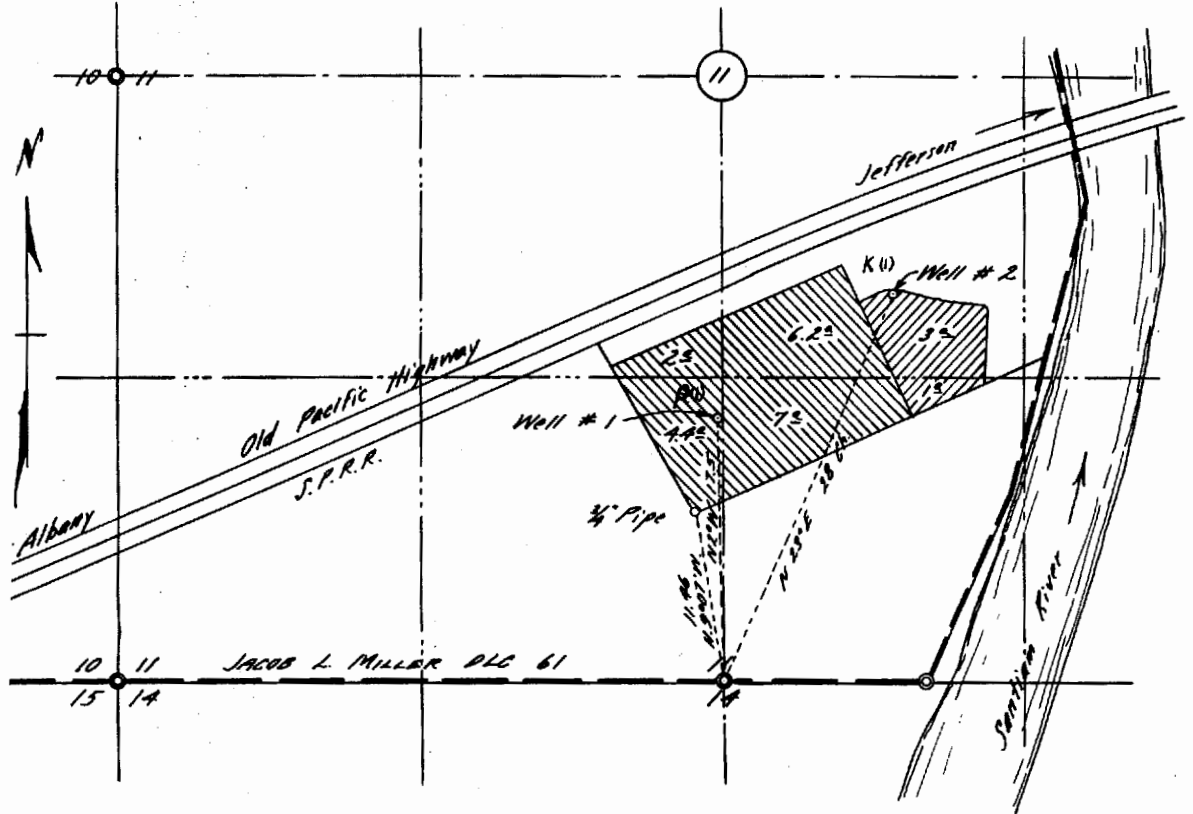

Elev. of Wells approx. 215 Ft. above  
M.S.L. (from quadrangle map)

Application No. G-7769  
Permit No. G 8534

REGISTERED  
OREGON  
LAND SURVEYOR

*Orris A. Carnegie*

MAY 9, 1947  
ORRIS A. CARNEGIE  
213