

T. 6 S., R. 3 W., W. M.

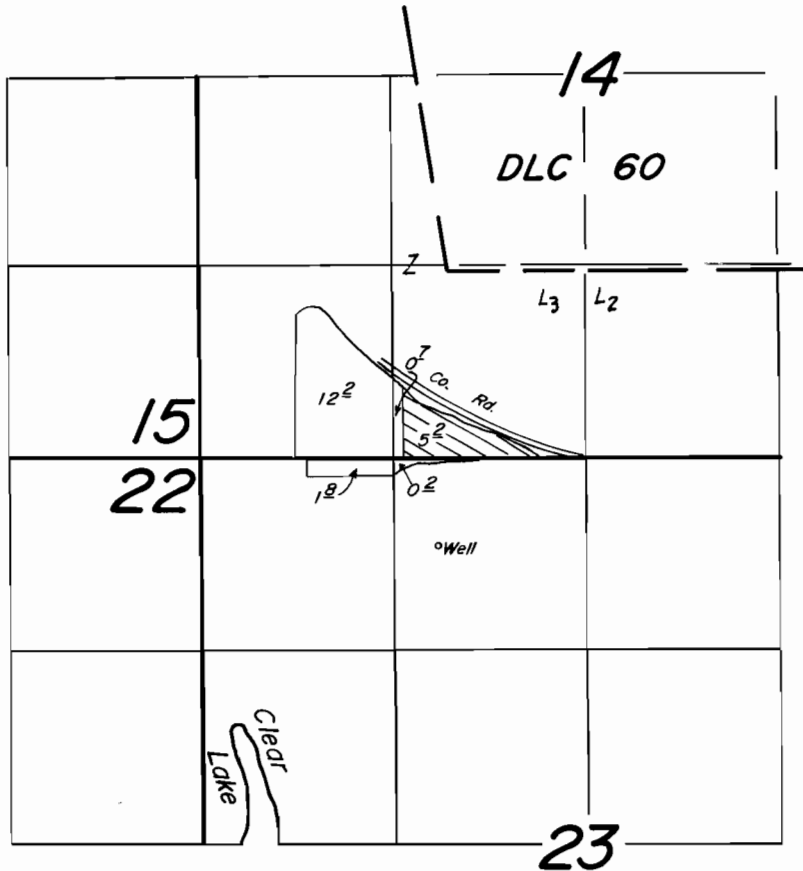

Well Loc.: 600' S. & 1010' W. from N. 1/4 Cor. Sec. 23.

Scale: 1" = 1320'

FINAL PROOF SURVEY

UNDER

Application No. G-8462, Permit No. G-8536....
 IN NAME OF

BRUCE R. & VELAN E. CHAPIN

Surveyed May. 11..... 1984., by Ben. Bishop.....