

T. 4S., R. 1W., W.M.

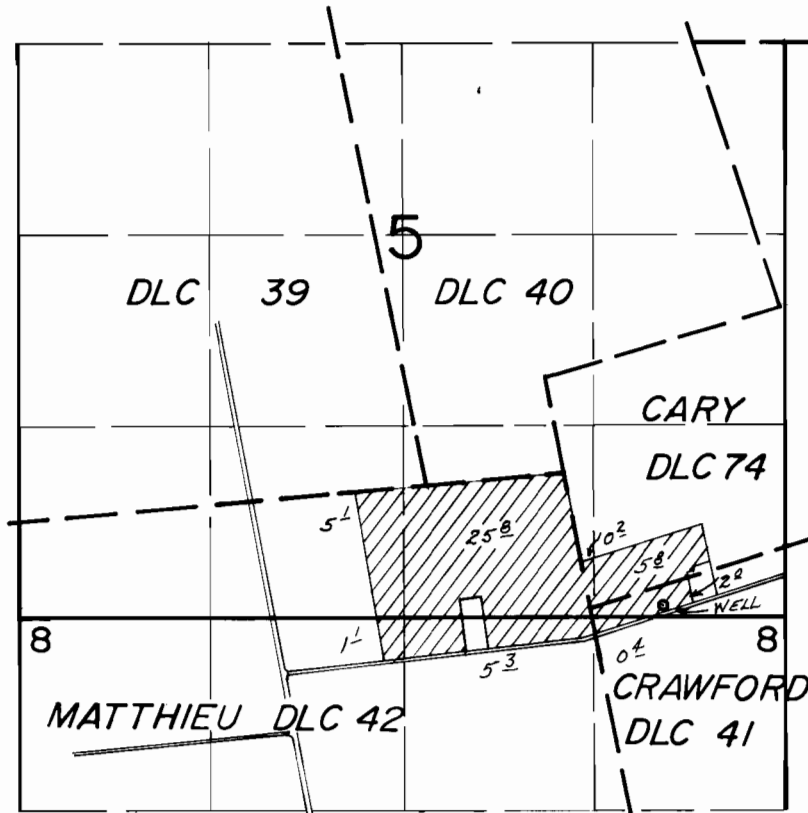

WELL LOC: 30' N. & 500' E. FROM THE NW COR. CRAWFORD DLC 41

FINAL PROOF SURVEY

UNDER

Application No. G-9037. Permit No. G-8490....
IN NAME OF

.....IVAN H. HOVE.....

Surveyed Sept. 8.... 1983, by L.M. TOLL.....