

T. 5 S., R. 2 W., W.M.

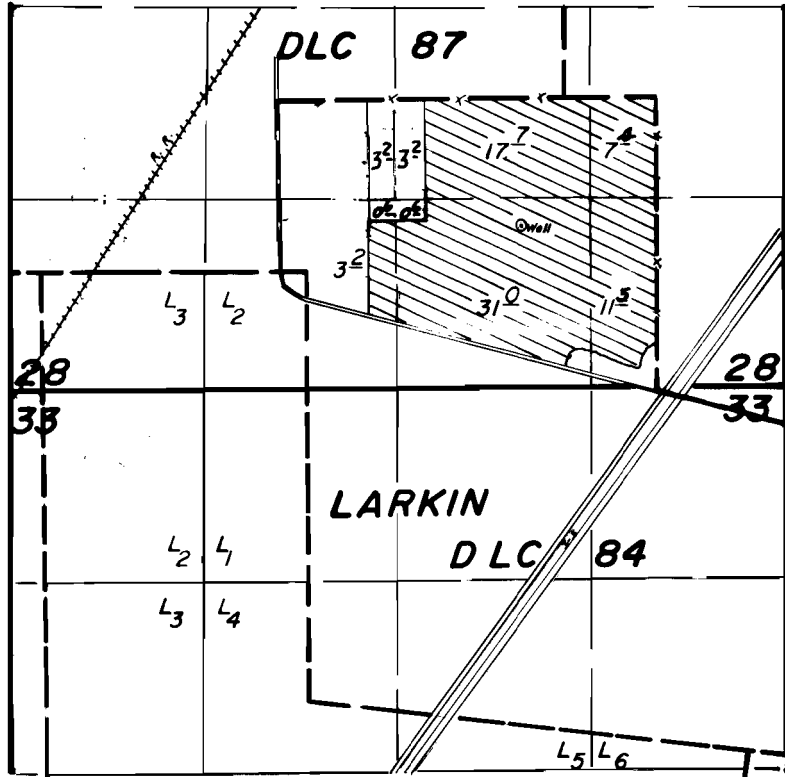

Well Loc.: 870' S. & 930' W. from NNE Cor. DLC 84.

1" = 1320'

**FINAL PROOF SURVEY
UNDER**

Application No. G-9172.. Permit No. G-8520..
IN NAME OF

BILLY R. HAMMOND

Surveyed April 19, 1984, by T. Warren