

T.16S., R.4W., W.M.

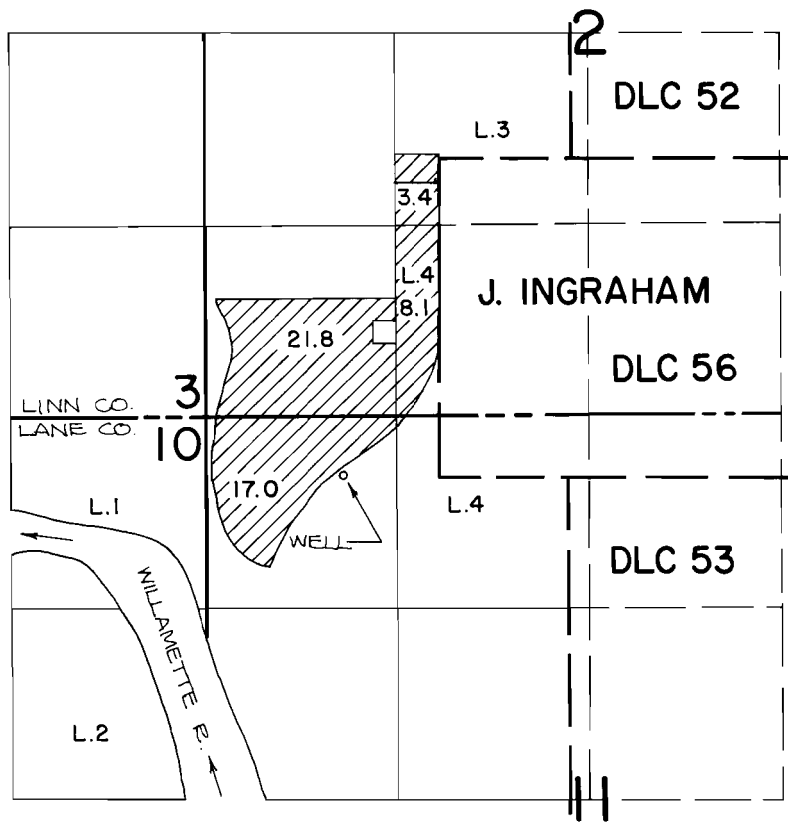

WELL LOCATION: 400 FT. S. AND 930 FT. E. FROM THE N.W. CORNER OF SECTION 10.

FINAL PROOF SURVEY UNDER

Application No. G-9232. Permit No. G-8584.....
IN NAME OF

.....GERALD W. DETERING CO.....

Surveyed JUNE 27, 1984., by *P. Proctor*.....



SCALE: 4" = 1 MILE