

T.5 & 6S., R.2W., W.M.

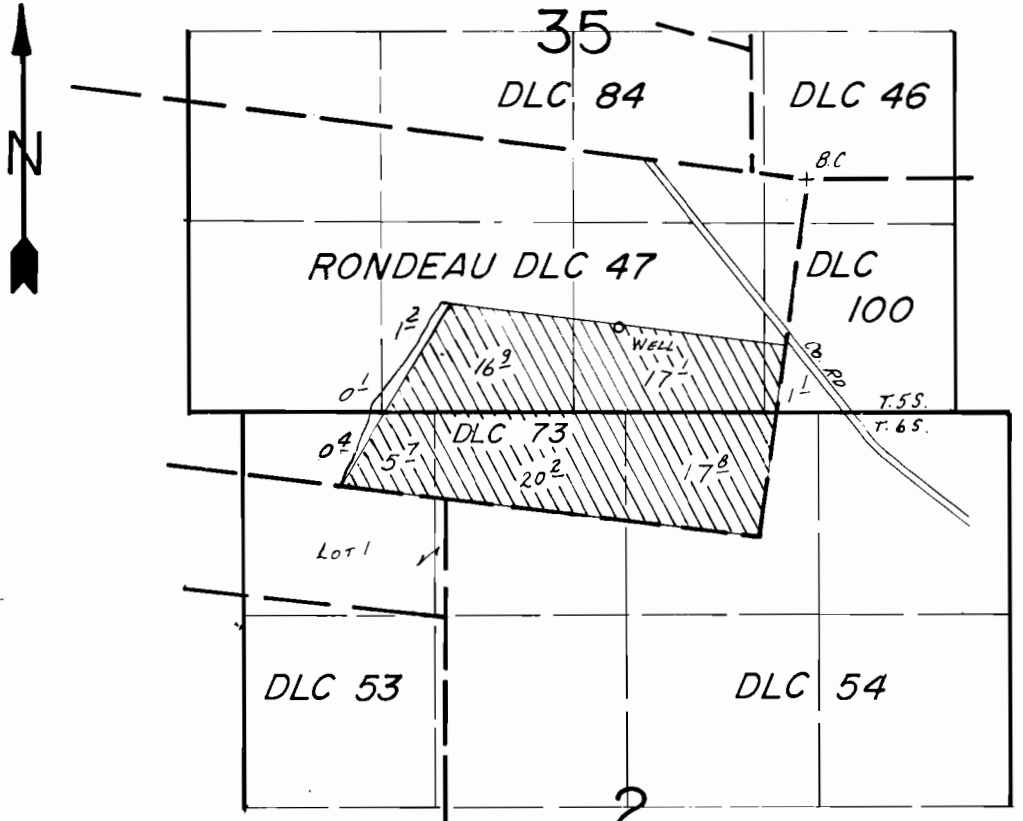

WELL LOC.: 1010' S. & 1300' W. FROM NE COR. RONDEAU DLC 47.

SCALE: 1" = 1320'

FINAL PROOF SURVEY UNDER

Application No. G-9512... Permit No. G-8939...
IN NAME OF

WILLIAM & MARY LOU HOLLOBOFF

Surveyed Apr. 17... 1984, by T.M. WARREN