

T.23S.,R.31E.,W.M.

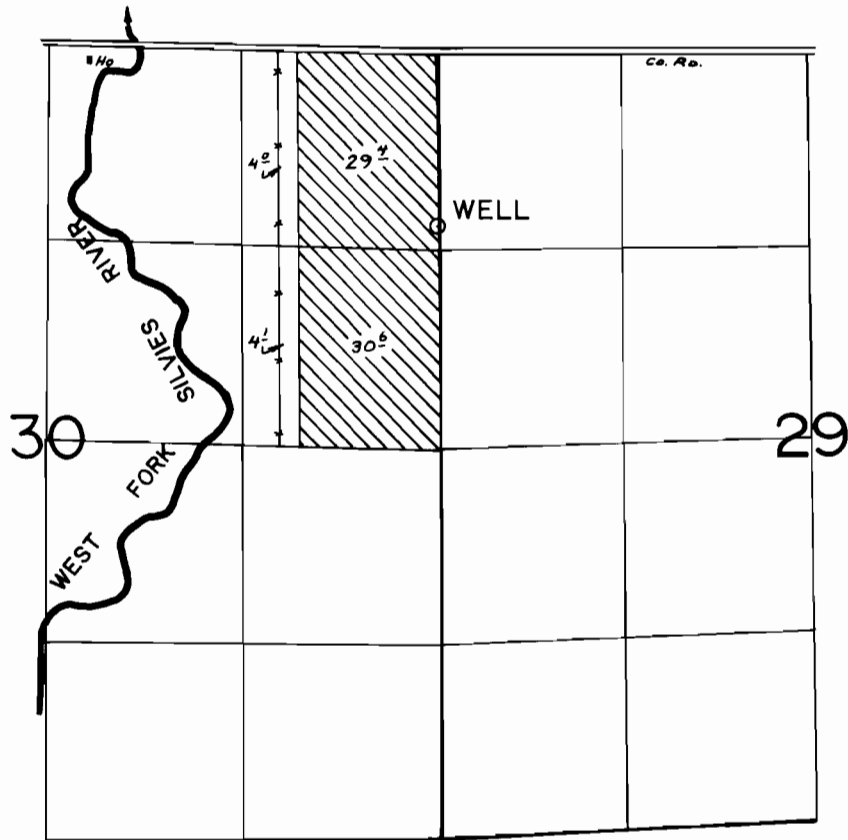

WELL LOC: 1200 FT. SOUTH AND 20 FT. WEST FROM THE NE COR. SEC. 30

FINAL PROOF SURVEY
UNDER

Application No. G-9520. Permit No. G-8911.....
IN NAME OF

BLUE MOUNTAIN CATTLE INC.....

Surveyed OCT. 5, 1981, by L. TOLL.....

G-117