

I. 4N., R. 28E., W. M.

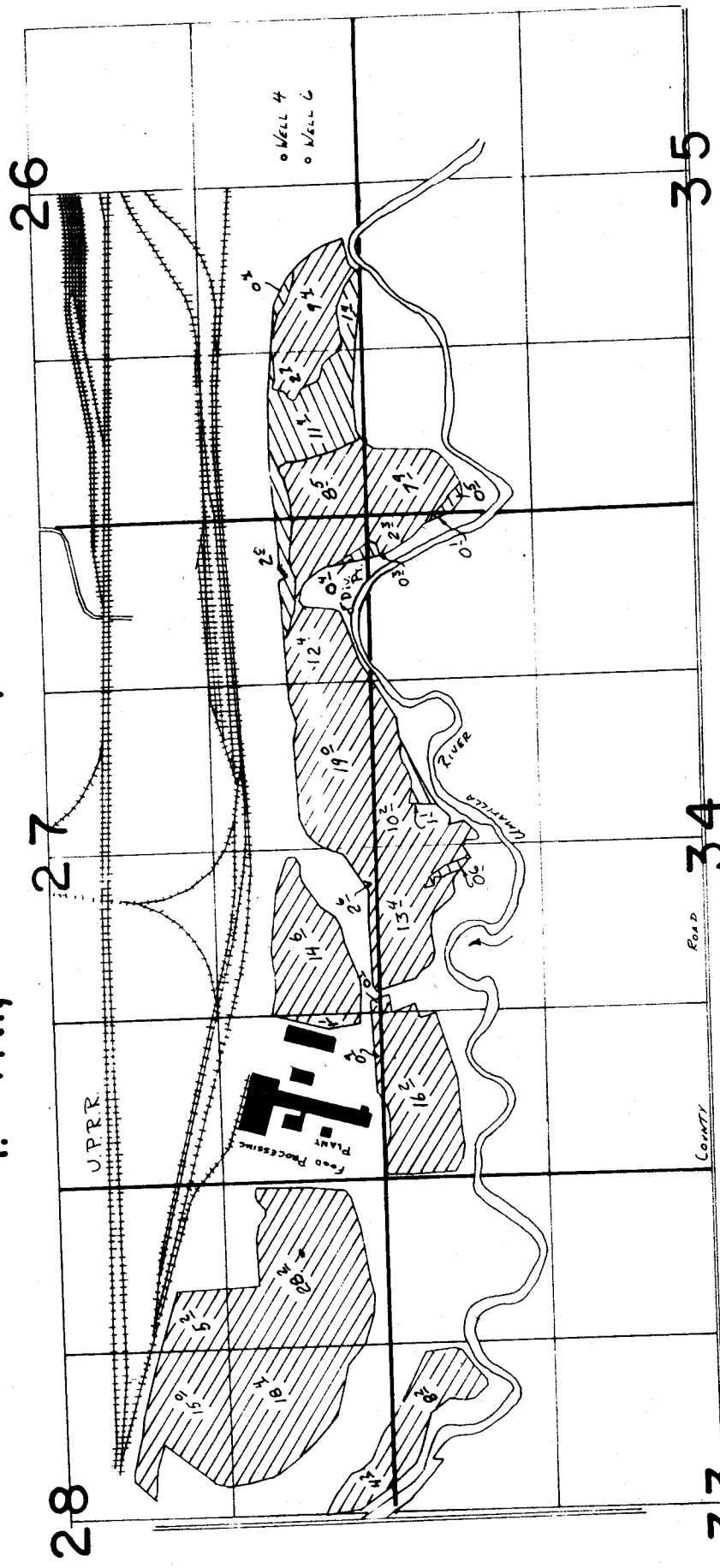

Well 4 Loc: 600' N & 220' E FROM S 1/4 COR. SEC 26
 Well 6 Loc: 400' N & 200' E FROM S 1/4 COR. SEC 26



FINAL PROOF SURVEY

UNDER

APPLICATION G-9698 PERMIT G-9009
 APPLICATION G-8697 PERMIT G-8298

IN NAME OF

J. R. SIMPLOT CO.
 SURVEYED JAN. 25, 1984, BY V. CHURCH

 SUPPLEMENTAL
 BOTH G-8298 & G-9009
 PRIMARY G-8298
 SUPPLEMENTAL G-9009

6-9009
 6-8298
 60732
 32679