

Map  
To Accompany

E. M. and S. A. Moore Application

Certificate

I, Ivan E. Oakes, of Ontario, Oregon,  
do hereby certify that this map was  
made from notes taken during an  
actual survey made by me on June 12, 1923  
and that it correctly represents the  
works described in the accompanying  
application, together with the location  
of streams and other ditches in the  
immediate vicinity.

Ivan E. Oakes

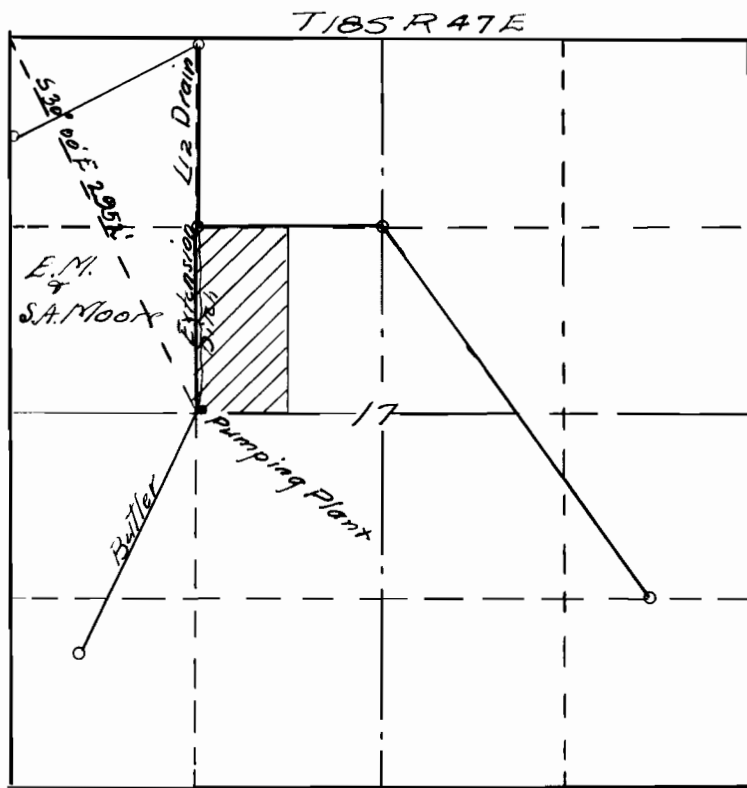

Application No 7921  
Permit No 5927