

# T.26S., R.5W., W.M.

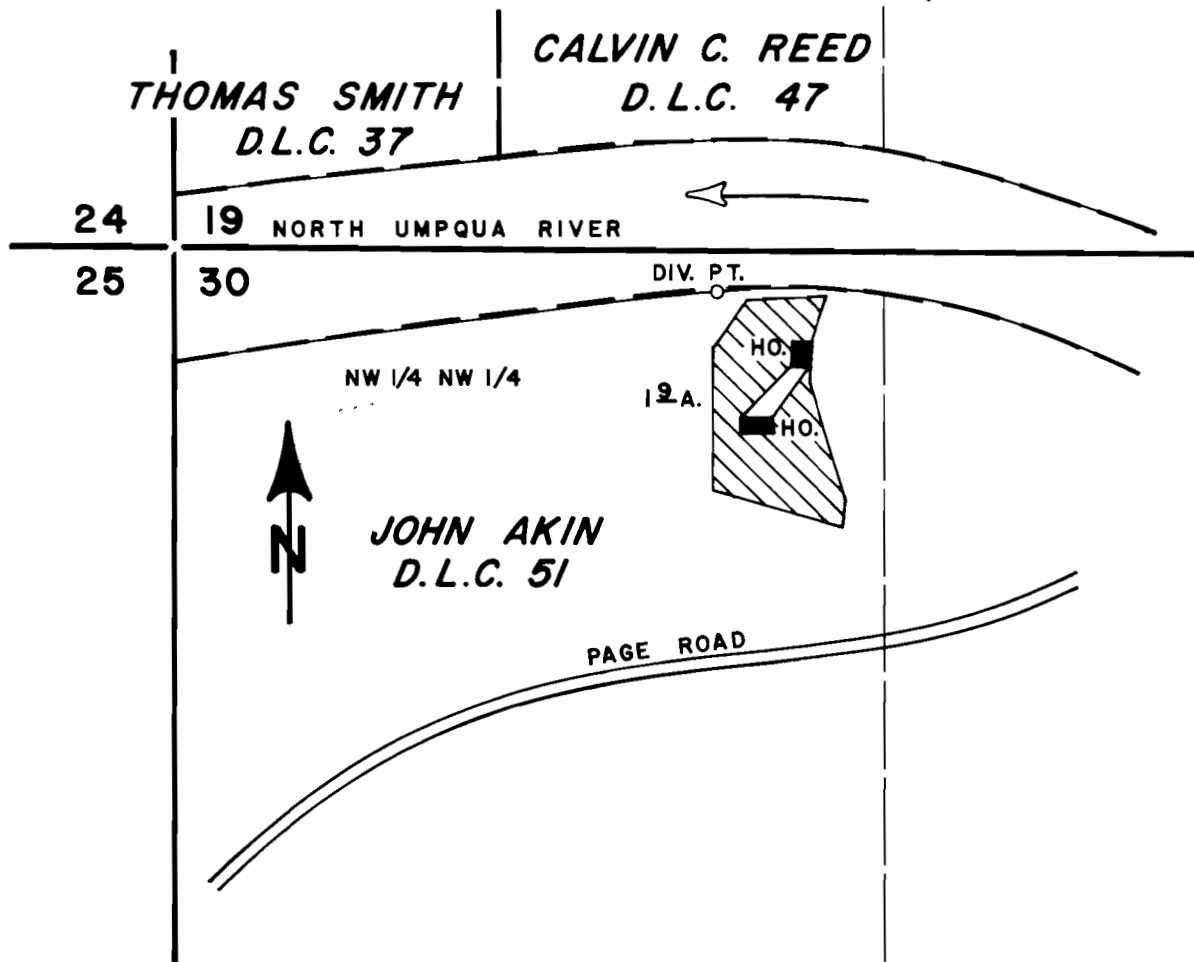

DIV. PT. LOCATED 2500' N. & 1120' E. FROM W. 1/4 COR. SEC. 30.

SCALE: 1" = 400'

## FINAL PROOF SURVEY UNDER

Application No. ~~57791~~ Permit No. ~~43494~~  
IN NAME OF

MICHELL, WILLIAM A

Surveyed JUNE 25 1985, by J.M. SCHMORDE