

T.4.S. R.4E. W.M.

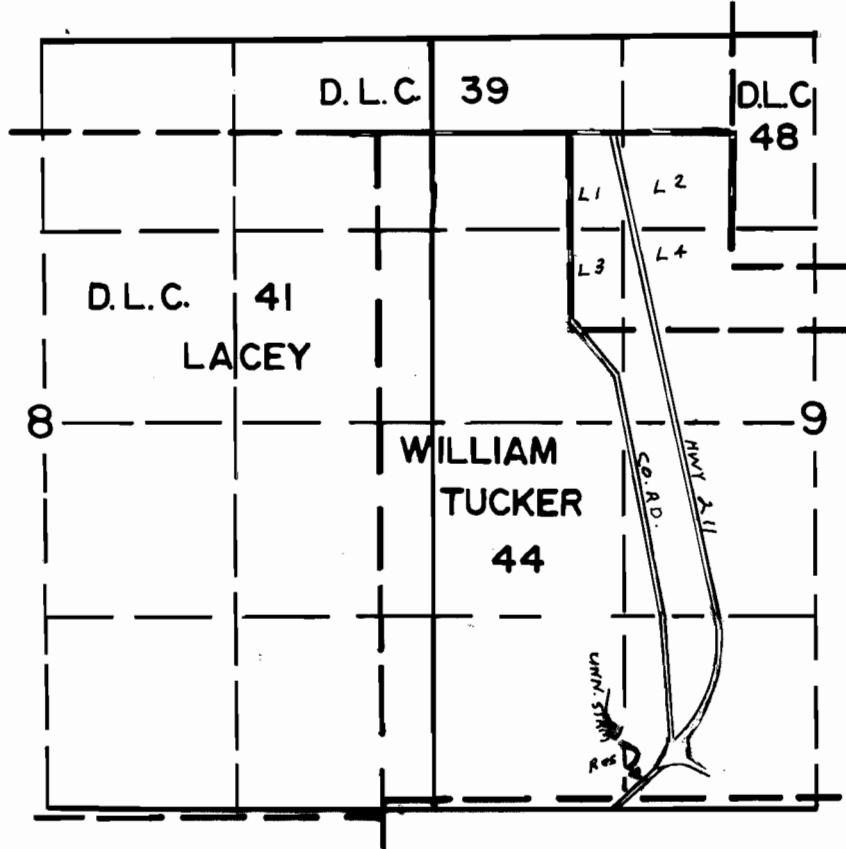

RES. LOCATED 300' N. & 1300' W. FROM THE S. 1/4 CORNER OF SEC. 9

SCALE: 1" = 1320'

FINAL PROOF SURVEY UNDER

R-66701 R-8900

Application No. 66702 Permit No. 47947...

IN NAME OF

..... WILLIAM H. TUCKER

Surveyed JULY 13 1987, by J.M. WARREN.....