

T.4S. R.12E. W.M.

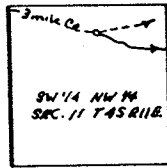
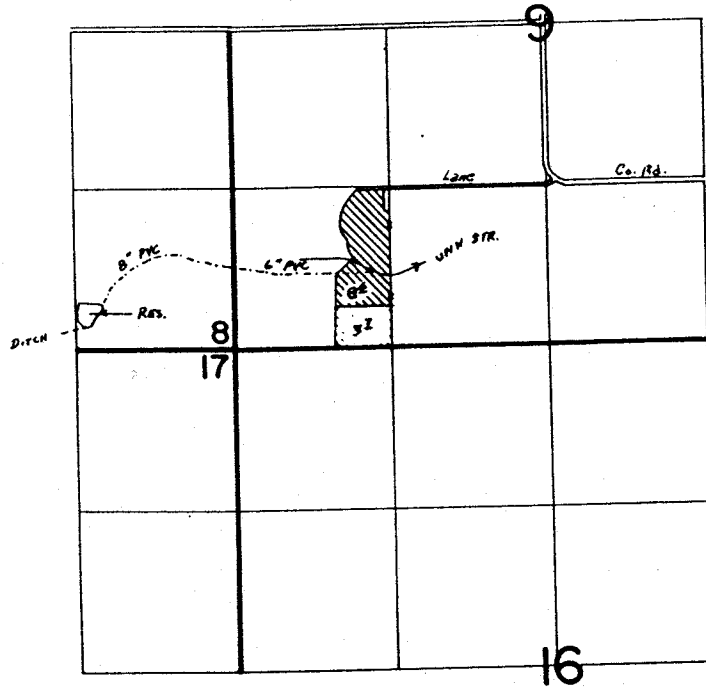

ROUND PRAIRIE DITCH
DIV. LOC. 1530' S. & 4580' W. FROM THE
NE COR. SEC. 11 T. 4S. R. 12E.

FINAL PROOF SURVEY
UNDER

Transfer No. 4130
Application No. Permit No.
IN NAME OF

BERNARD & LILLIAN IVERSON

Surveyed Oct. 26. 1983, by T. J. Paul