

T.15S., R.11E., W.M.

NW1/4 NW1/4 Sec.32

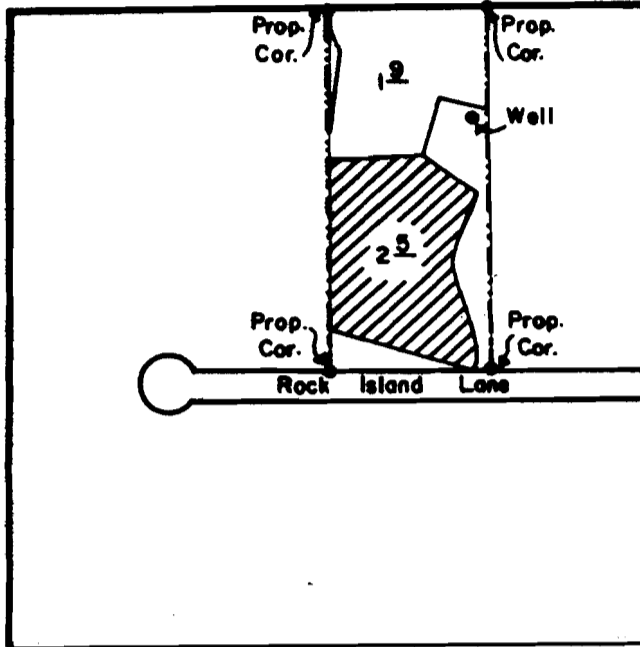

The well is located 220' South and 960' East of NW corner of Section 32

SCALE: 1" = 400'

FINAL PROOF SURVEY
UNDER

Application No. G-9524 Permit No. G-8789 Cert. # 60859
IN NAME OF

CARLE E. & KATHLEEN M. BEACHAM...

Surveyed OCT. 12, 1983, by D. PANTHER.....

RECEIVED

DATE 5-23-89
WATER MASTER DISTRICT #11
BY *ems*

PTS 11-1983 A LGO

G-8789