

T. 7 S., R. 18 & 2 W., W.M.

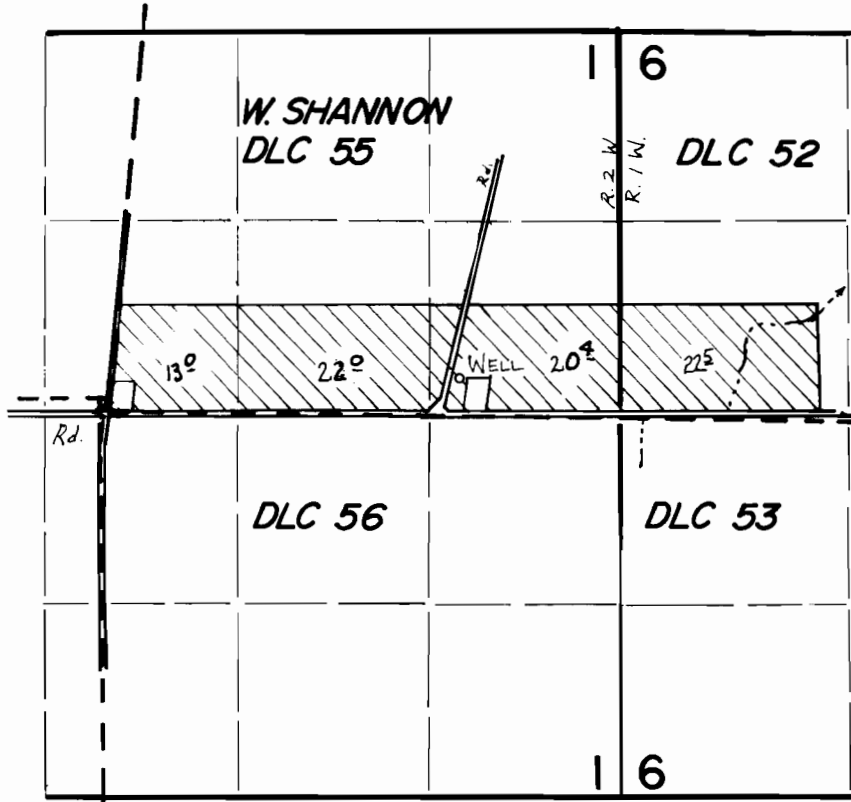

WELL LOCATED 210' N. & 2400' E. from S.W. COR
of W. Shannon DLC 55.

FINAL PROOF SURVEY UNDER

Application No. G 9657 Permit No. G 8951
IN NAME OF

WAYNE A. STEFFEN

Surveyed NOV. 18, 1983, by M. CAHILL