

2.10205
60971

T. 4N., R. 28E., W. M.

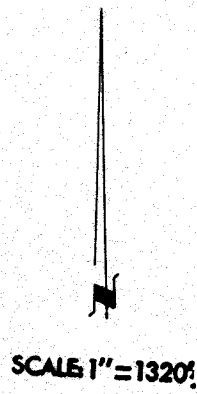
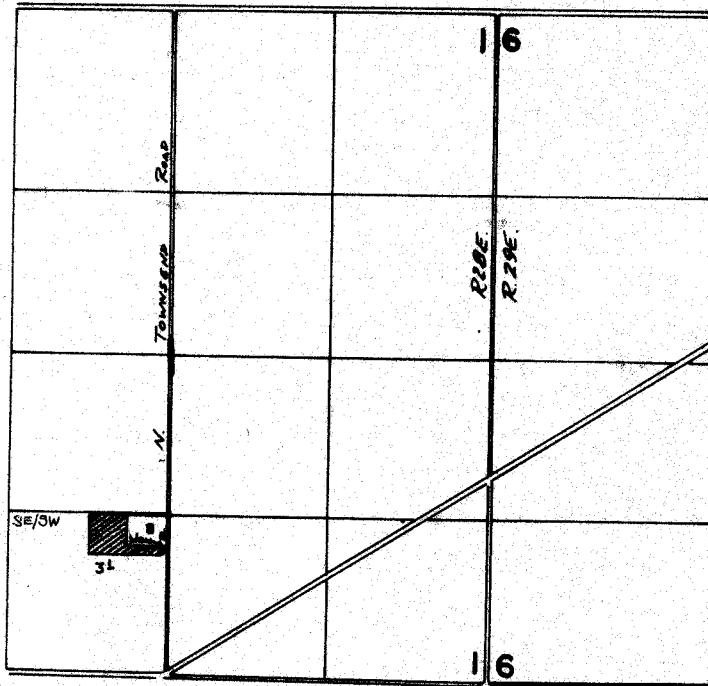

WELL LOCATED 1070' N. & 70' W. FROM S 1/4 COR. SECTION 1

FINAL PROOF SURVEY
UNDER

Application No. G:11043 Permit No. G:10205.
IN NAME OF

..... **HAROLD SADLER**

Surveyed 19.12.18..... 19.83., by V. L. Church.....
11-12 86

REV 12-10-86 SC
BBL