

# T. 13 S., R. 5 W., W. M.

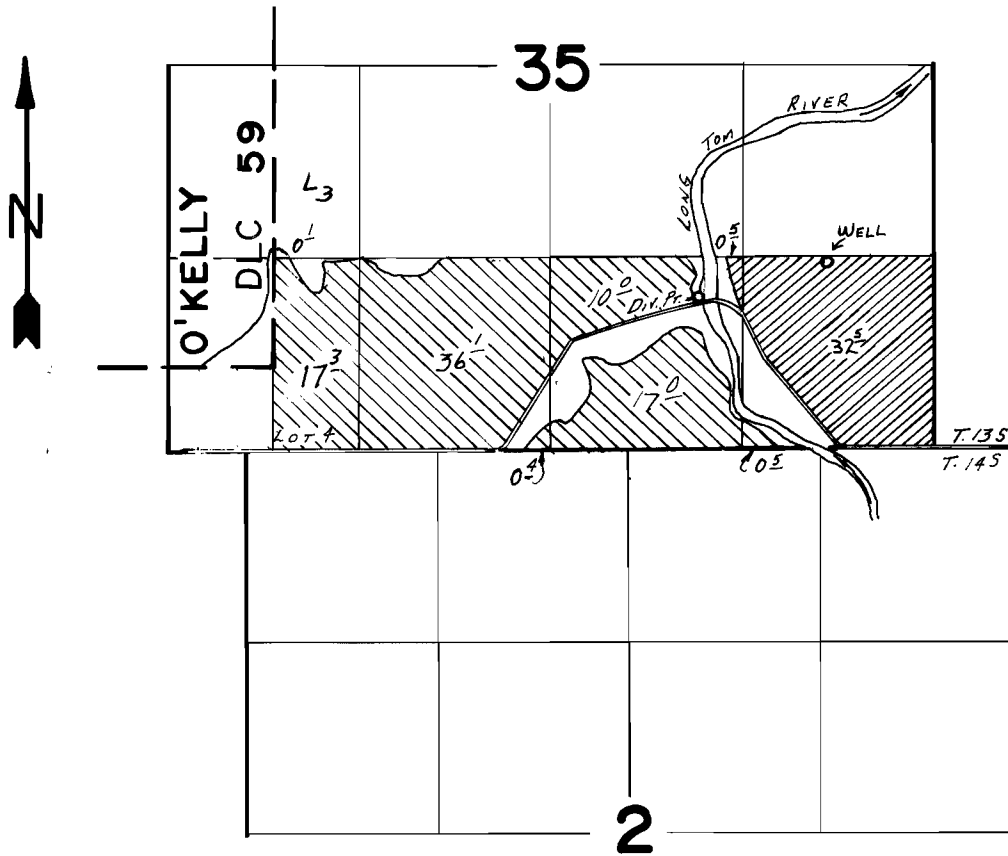

WELL LOC.: 1315' N. & 720' W. from the SE Cor. Sec. 35.  
 DIV. PT. LOC.: 1050 N. & 1640' W. " " " " " " " "

SCALE: 1" = 1320'

## FINAL PROOF SURVEY UNDER

G-10278                      G-9304   
 Application No. 61582... Permit No. 45707...   
 IN NAME OF

..... *HORNING LAND CO.* .....

Surveyed JUNE 23, 1983, by L. TOLL.....  
 JULY 11 1984

41003-178-45A  
 DFJ-2LL-50  
 6-17-85 *AWB* 12/21/83 *TMW*