

# T.9S.R.1W.W.M.

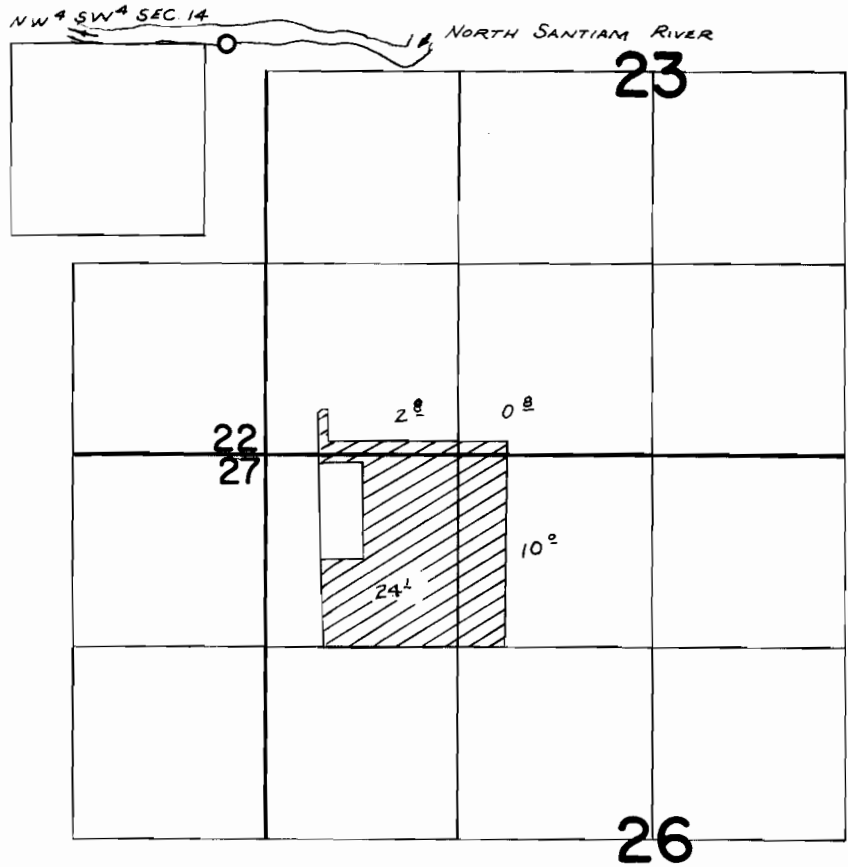

Div. Pt. LOCATED: 2630' N. & 1190' W. FROM N. & COR. SEC. 23

## FINAL PROOF SURVEY UNDER

Application No. 41711 Permit No. 31142  
IN NAME OF

CHARLES HECHT

Surveyed APR. 7, 1969, by W. RUPPERT