

T. 22S., R. 32 1/2E., W.M.

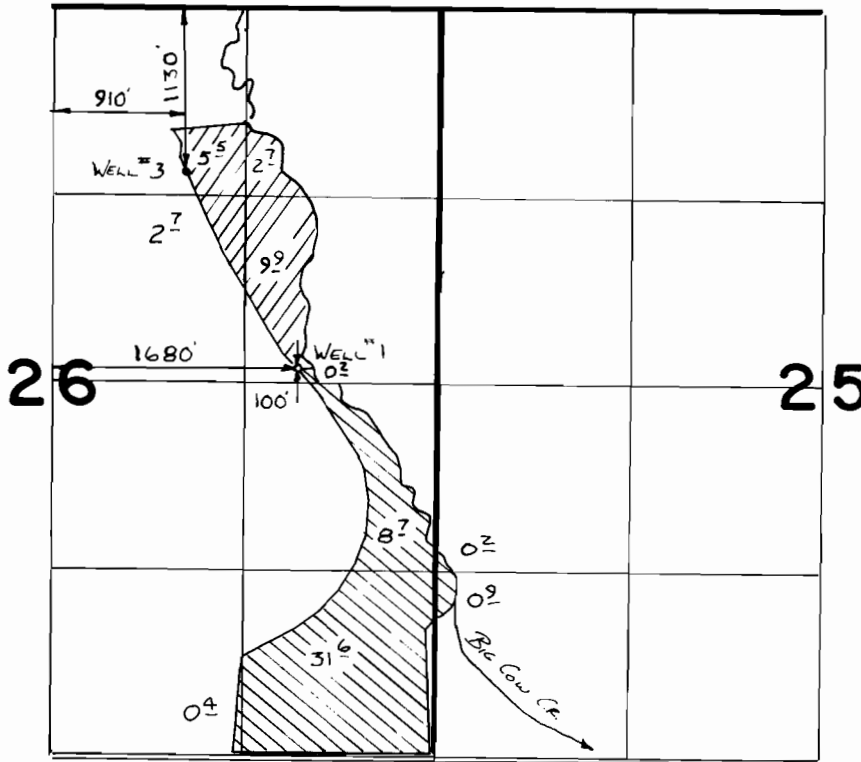

SCALE 1" = 1320'



PER. G-7988



PER. G-9200

### FINAL PROOF SURVEY

UNDER

G-1014

G-9200

Application No. **G-8434** Permit No. **G-7988**

IN NAME OF

**DON TOELLE**

Surveyed 5-7 1988, by Z. Saleh