

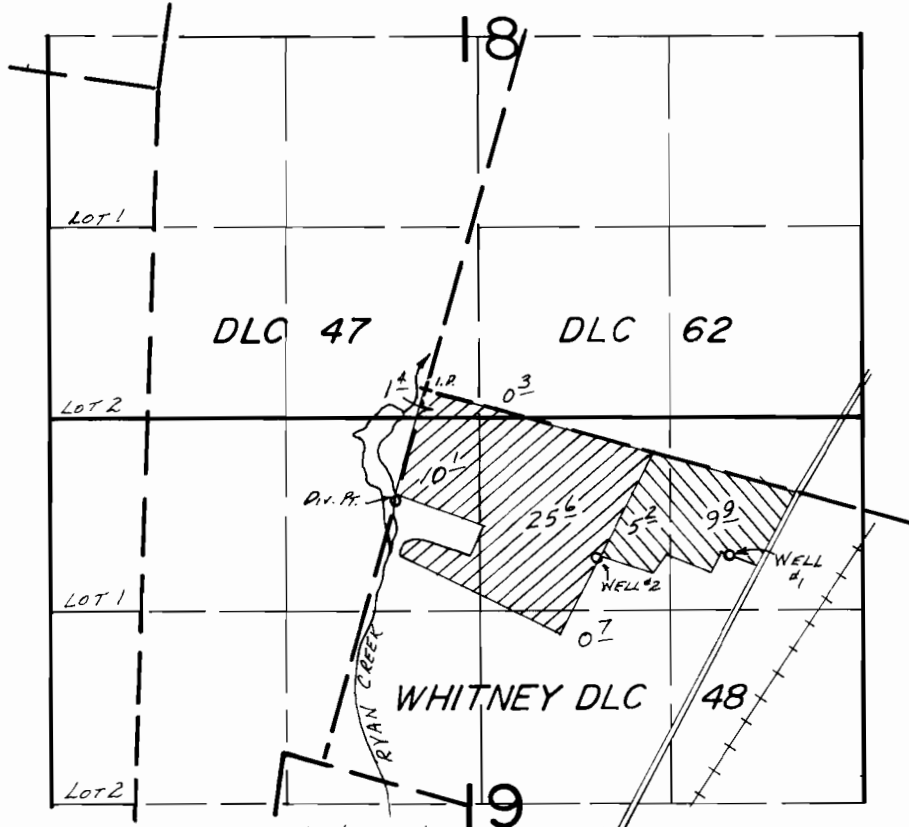

# T. 4S., R. 1W., W.M.



WELLS LOC: #1, 1100'S. & 2070'E., #2, 1170'S. & 1170'E., BOTH FROM  
 N.W. COR. WHITNEY DLC 48. DIV. PT. LOC: 770'S. & 210' W. FROM  
 N.W. COR. WHITNEY DLC 48.

-  PRIMARY FROM WELL NO. 2, SUPPLEMENTAL FROM WELL NO. 1 & CREEK
-  SUPPLEMENTAL FROM WELL NO. 2

## FINAL PROOF SURVEY UNDER

G-8604                      G-8015  
 Application No. 48976. Permit No. 36670.....  
 IN NAME OF

.....WAYNE M. COOK.....

Surveyed AUG. 9, 1977, by B.R. SUND.....  
 SEPT. 29 1983                      L.M. TOLL