

T.27S.,R.6W.,W.M.

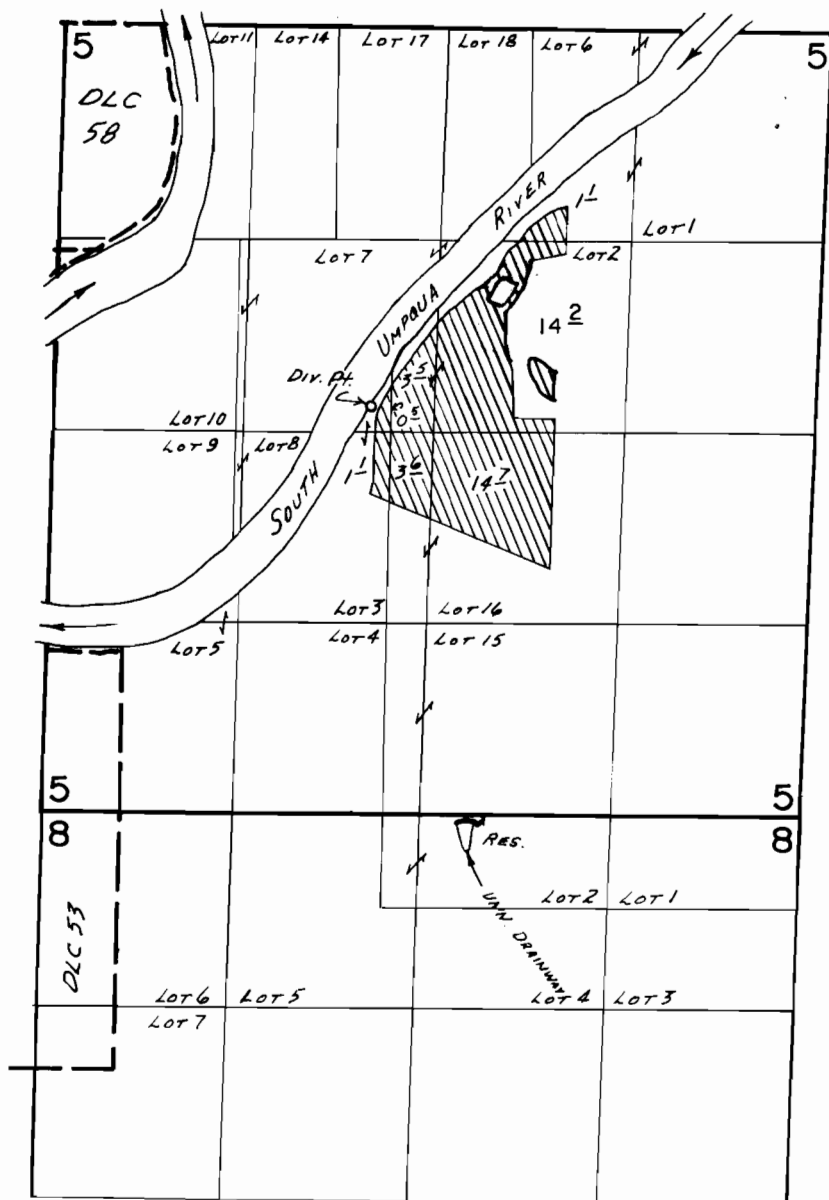

DIV. PT. LOC.: 2810' N. & 2970' W. FROM SE COR. SEC. 5. DAM LOC.: 50' S. & 2300' W. FROM NE COR. SEC. 8.

SCALE: 4" = 1 MILE
FINAL PROOF SURVEY
 UNDER

R-51505 R-6236
 Application No. 51506... Permit No. 38872.....
 IN NAME OF

.....**W. F. BONEBRAKE**.....

Surveyed JUNE 18, 1979, by J.S. DONALDSON