

T. 29S., R. 6W., W.M.

SEC. 15

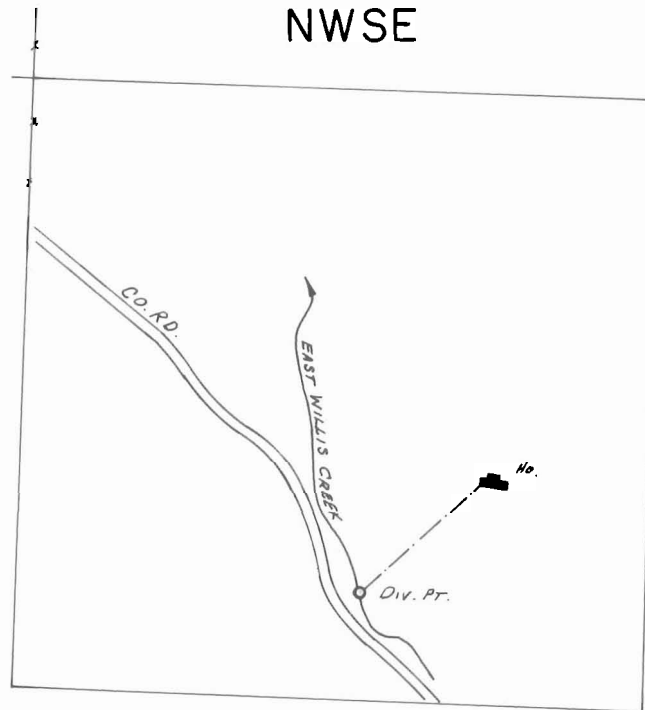

*Div. Pt. Loc.: 1075 S. & 670 E. FROM C. 1/4 COR. SEC. 15.*

SCALE: 1" = 400'

**FINAL PROOF SURVEY**  
UNDER

Application No. 52158... Permit No. 39280.....

IN NAME OF

DEWAYNE R. SILLS

Surveyed APR. 7... 1980., by J. S. DONALDSON