

# T. 1 S., R. 45 E., W. M.

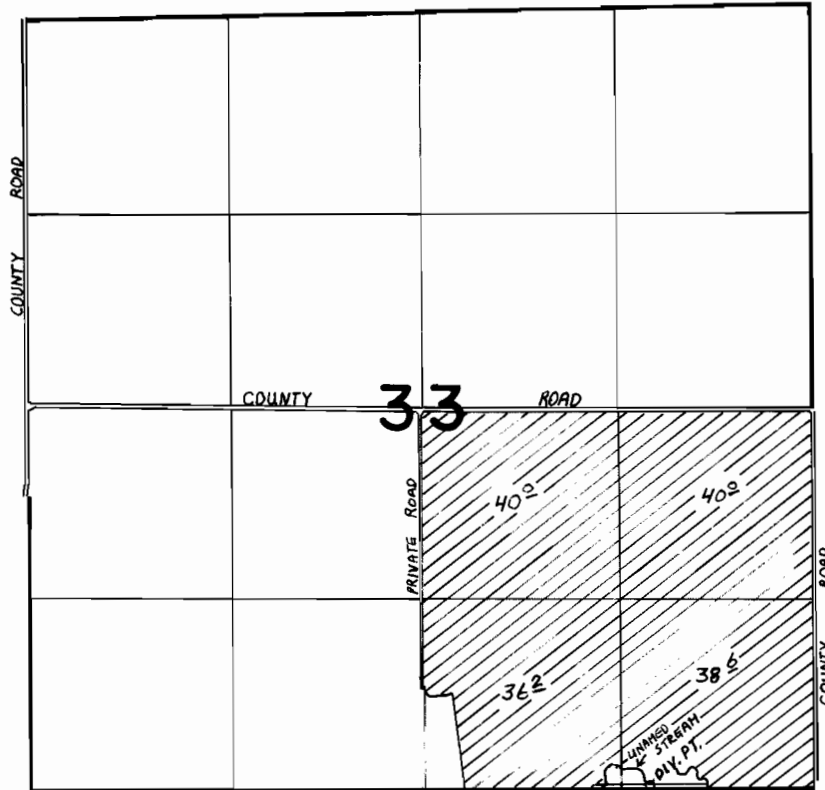

SCALE: 1"=1320'



DIV. PT. LOCATED 50' N. AND 1140' W. FROM SE. COR. SEC. 33

## FINAL PROOF SURVEY UNDER

Application No. 55536 Permit No. 41852  
IN NAME OF

B.W. REPPLINGER

Surveyed AUG. 8, 1984, by V.L. CHURCH