

T.15S., R.10E., W.M.

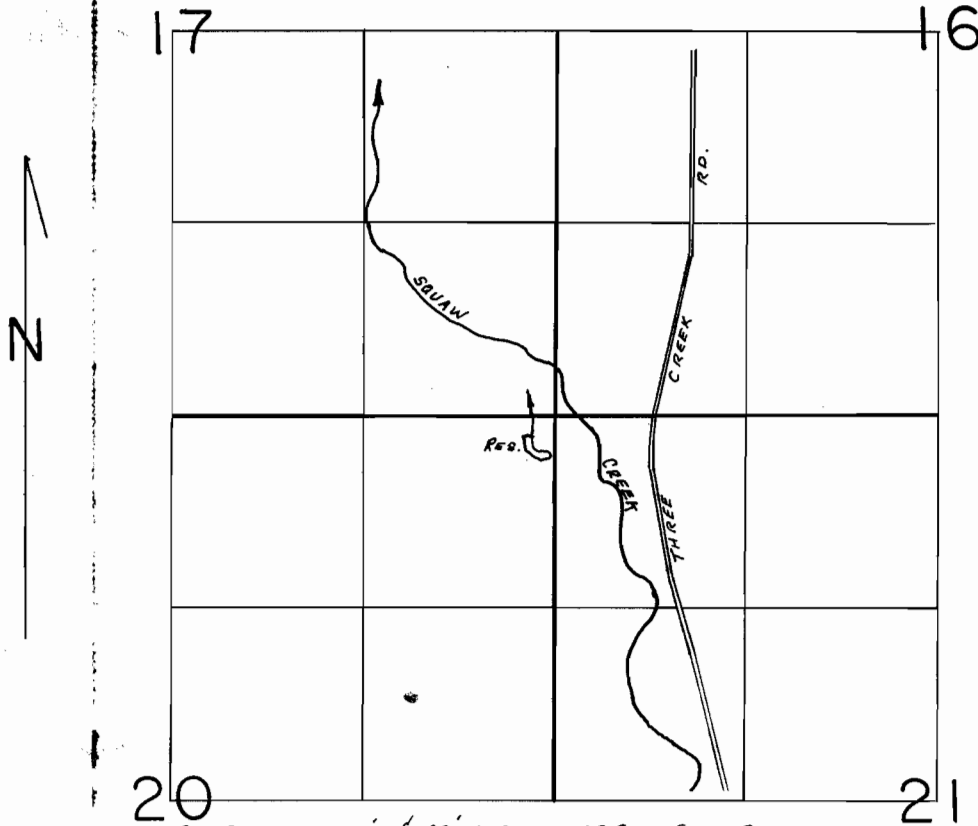

Div. Pt. Loc.: 140'S. & 190' W. FROM NE COR. SEC. 20.

SCALE: 1" = 1320'

**FINAL PROOF SURVEY**  
UNDER

R-57160                      R-7253  
Application No. ...57161... Permit No. ...43043...  
IN NAME OF

.....DON C. FRISBEE.....

Surveyed June 23, 1988, by B.W. BISHOP.....