

T. 1 S., R. 4 E., W.M.

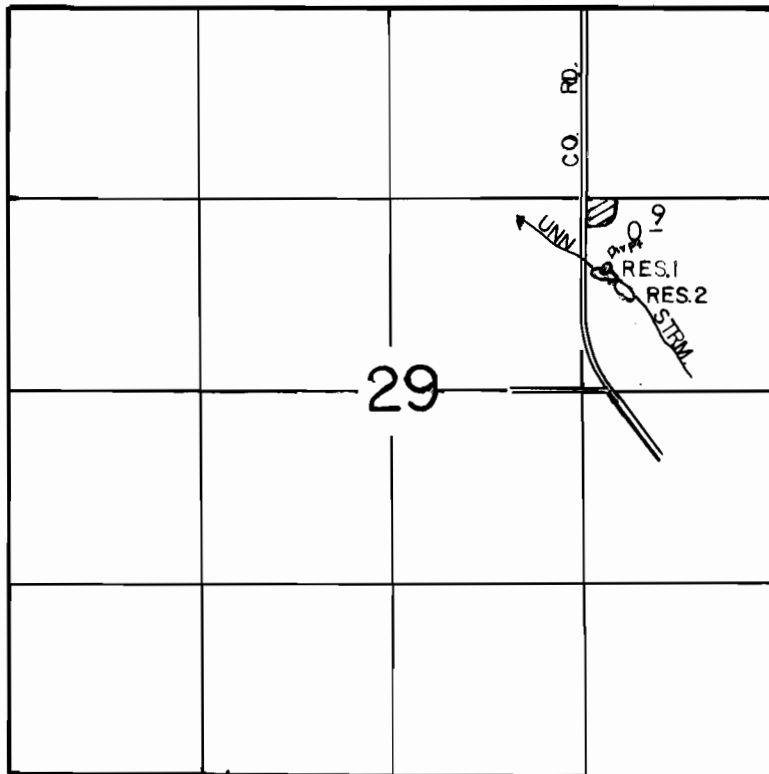

RES. 1 LOC. 1850' S. & 1250' W., RES. 2 LOC. 1900' S. & 1100' W.
DIV. PT. LOC. 1800' S. & 1200' W., ALL FROM THE N.E. COR. OF SEC 29

SCALE: 1" = 1320'

FINAL PROOF SURVEY
UNDER

R-57486 R-7673
Application No. 57487 Permit No. 43306...
IN NAME OF

...WALLACE E. & MONITA JOHNSON

Surveyed JULY 28, 1987, by I.M. WARREN