

PART of Sec. 27,

T. 13S., R. 11W., W. M.,

Lincoln County, Oregon

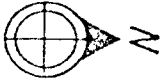

SCALE - 1 inch = 100 feet

DATE - Nov. 1, 1972

NOTE - This survey based on C.S. N^o 2936 and does not attempt to establish the East-West Centerline of Sec. 27.

PREPARED FOR -

Geo. E. Hershberger
Waldport, Ore.

SALE
CON

Application No. **62984**
Permit No. **46632**

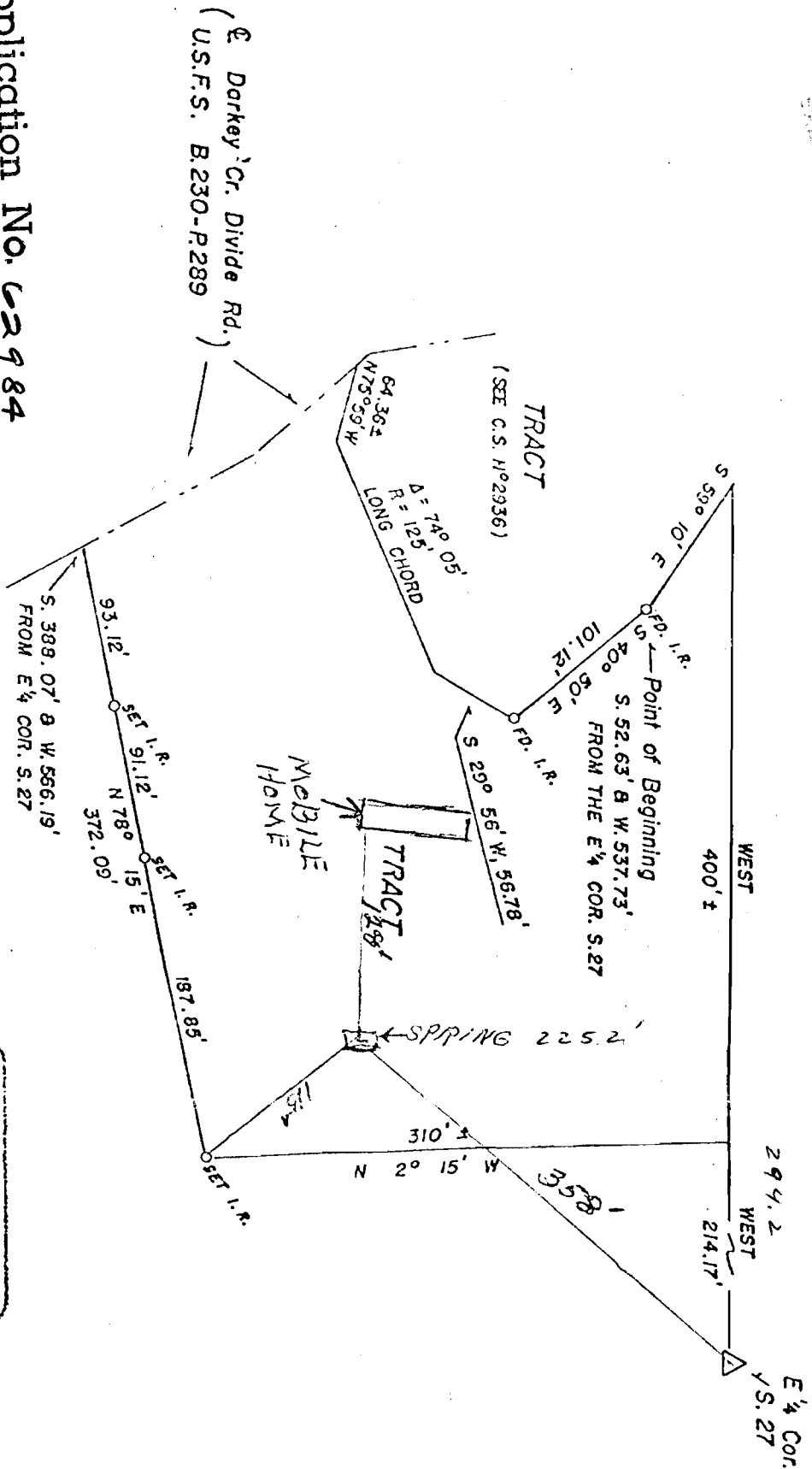

(E Dorkey Cr. Divide Rd.)
U.S.F.S. B. 230-P. 289

REGISTERED
PROFESSIONAL
LAND SURVEYOR

OREGON
OCTOBER 30, 1969
GENE L. PETERSON
488