

RECEIVED

JUL 27 1983

WATER RESOURCES DEPT.
SALEM, OREGON

RECEIVED

SEP 6 1983

WATER RESOURCES DEPT.
SALEM, OREGON

RECEIVED

SEP 18 1983

WATER RESOURCES DEPT.
SALEM, OREGON

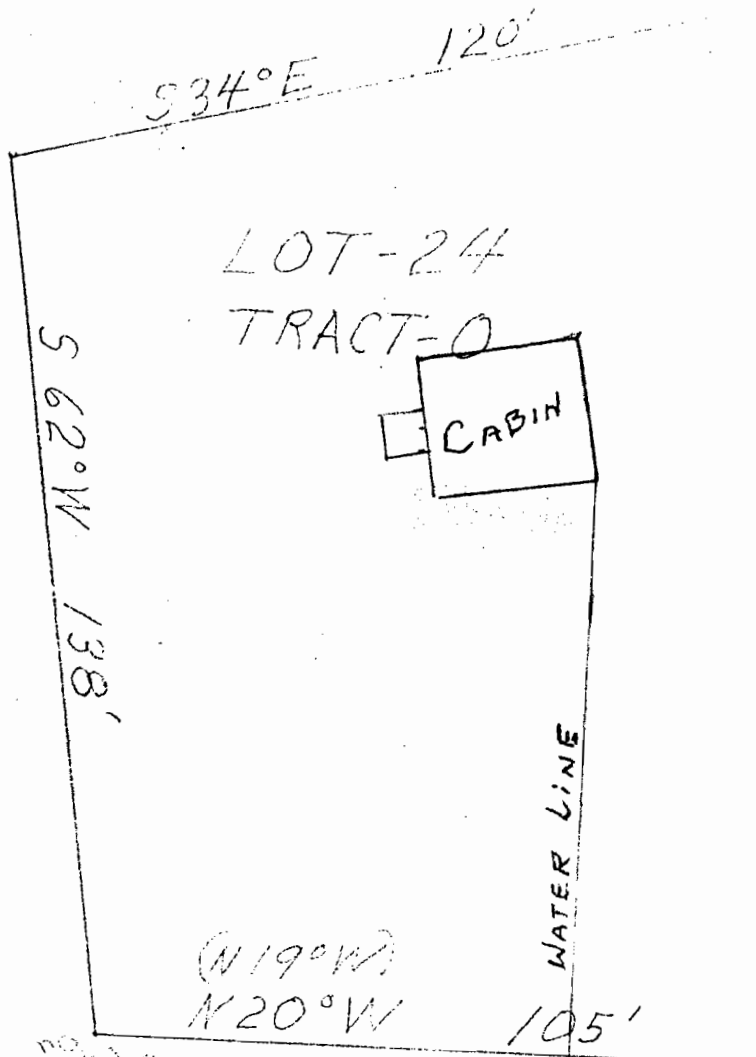

Scales 1" = 30'

8/20/83

SPRING

METOLIUS RIVER

Application No. 65390
Permit No. 47952

JFC

MES

T12S R9E Sec 34

Scale: 1" = 200'

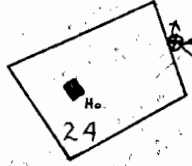

Div pt. located: 180' N. & 1110' W
fr. SE cor. Sec. 34

SE
corner
Sec 34

NE
corner
Sec 3

NOV 20 1983
MDC SECTION 11111111

RECEIVED
SEP 13 1983
WATER RESOURCES DEPT.
SALEM, OREGON

Approved

William J. [Signature]

ROAD

SERVICE

SUMNER
METOLLIUS

ROAD

RIVER

US

RIVER AREA

HOME

RIVER

ROAD

TRACT "O"

FOREST

US

SERVICE

ROAD

US

No. 4612

U.S. FOREST

SERVICE

ROAD

US

SE 1/4 NE 4

NE 1/4 NE 4

65215
65302
65320
65325
65330
65335
65340
65345
65350
65355
65360
65365
65370
65375
65380
65385
65390
65395
65400
65405
65410
65415
65420
65425
65430
65435
65440
65445
65450
65455
65460
65465
65470
65475
65480
65485
65490
65495
65500

65410

FOREST

5