

NE 1/4 SE 1/4 SECTION 15, T.36

Permit: S 48018  
 Volume: 4A  
 Strm: LIMPY CR  
 Trib: ROGUE R  
 Priority: 8/31/83

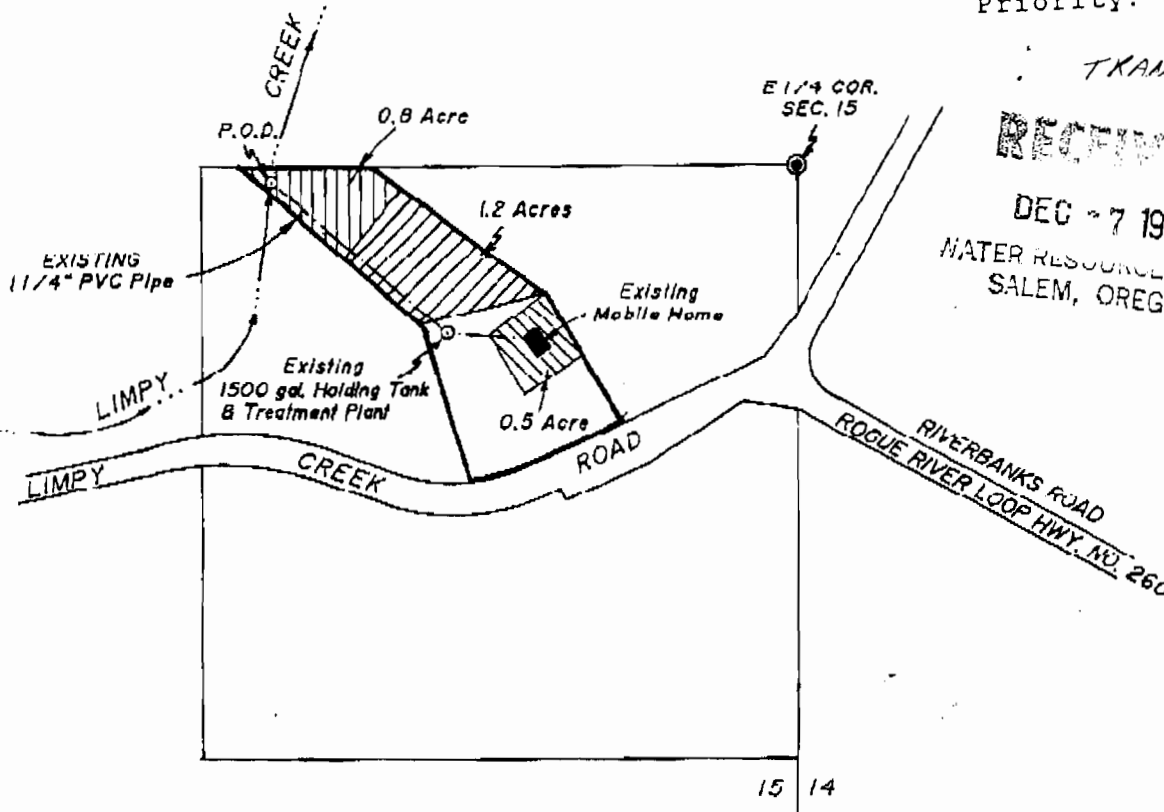



RECEIVED

DEC - 7 1994  
 WATER RESOURCES DEPT.  
 SALEM, OREGON

TRANSFER 6850

SCALE: 1" = 400'

LEGEND:

-  EXISTING PLACE OF USE PER CERTIFICATE NO. 61041 (1.2 Acres) (TO REMAIN UNAFFECTED)
  -  EXISTING PLACE OF USE TO BE TRANSFERRED TO DOMESTIC USE AND A 0.5 ACRE NONCOMMERCIAL LAWN AND GARDEN AREA (0.8 Acres)
  -  PROPOSED PLACE OF USE FOR A NONCOMMERCIAL LAWN AND GARDEN AREA (0.5 Acre)
- P.O.D. = POINT OF DIVERSION APPROVED PER CERTIFICATE NO. 61041 (90'S AND 1170'W OF E 1/4 CORNER SEC. 15)

PURPOSE OF THIS APPLICATION IS TO TRANSFER 0.8 ACRES FROM IRRIGATION USE TO 0.01 C.F.S. OF DOMESTIC USE PLUS A 0.5 ACRE NONCOMMERCIAL LAWN AND GARDEN AREA

THIS PLAT WAS PREPARED FOR THE PURPOSE OF IDENTIFYING THE LOCATION OF THE WATER RIGHT ONLY. THERE IS NO INTENT TO PROVIDE DIMENSIONS OR LOCATIONS OF PROPERTY OWNERSHIP LINES.

PROJECT NO.  
376-94-272

DRAWING NO.  
40-8.5.11

DATE  
7 / 26 / 94

SCALE  
1" = 400'

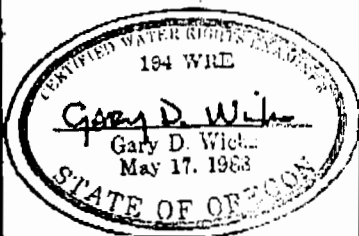

PLAT OF WATER RIGHT TRANSFER AND DOMESTIC USE APPLICATION  
 LOCATED IN  
 NE 1/4 SE 1/4 SECTION 15, T.36 S., R.7 W., W.M.  
 JOSEPHINE COUNTY, OREGON

PREPARED FOR:  
 JAMES B JACKIE LENAHAN  
 P.O. Box 500  
 Wilderville, Oregon 97543

PREPARED BY:  
 GARY D. WICKS, P.E., P.L.S.  
 CIVIL ENGINEER & LAND SURVEYOR  
 962 S.E. "N" STREET  
 GRANT'S PASS, OREGON 97526-3250  
 TEL. 479-3436