

MAP  
 TO ACCOMPANY APPLICATION  
 FOR A PERMIT TO APPROPRIATE THE  
 PUBLIC WATERS OF THE STATE OF OREGON.

GLEN L. CLUSTER      APPLICANT.

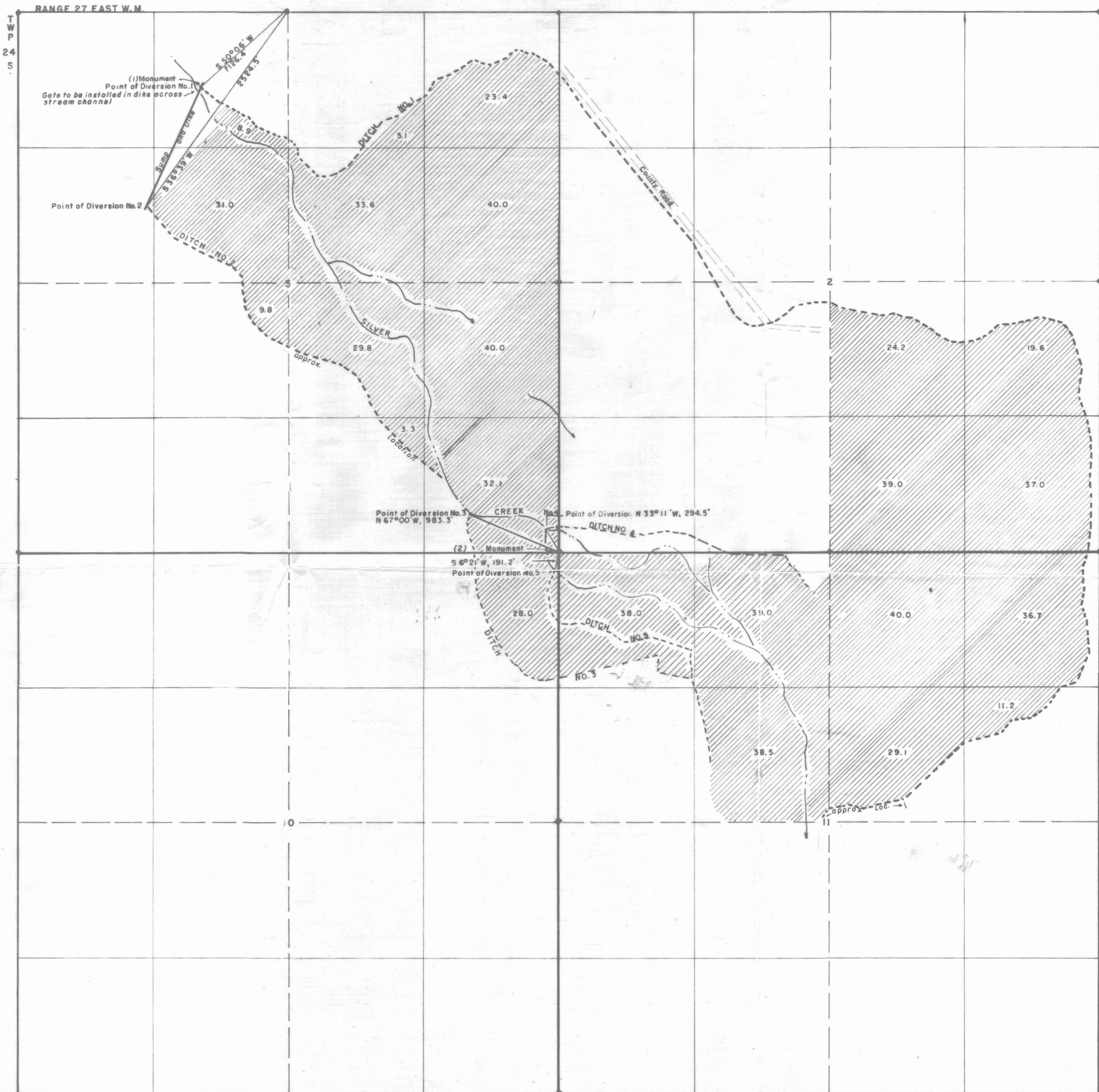

SCALE: 8" = 1 MILE.

I, Paul R. Revis of Burns, Oregon, do hereby certify that this map was made from notes taken during an actual survey made by me between November 15, 1949, and February 15, 1950; that the monuments shown on this map consisting of 1" iron pipes are (1) S 50° 06' W, 1126.4 feet from the N 1/4 Corner of Section 3; and (2) at the Southeast Corner of said Section 3 in Township 24 South, Range 27 East Willamette Meridian.

Oregon Certificate No. 2511.

*Paul R. Revis*  
 Registered Professional Engineer.

Application No. 24497  
 Permit No. 19162

RECEIVED  
 MAR 18 1950  
 STATE ENGINEER  
 SALEM, OREGON