

T. 7 S., R. 2 W., W.M.

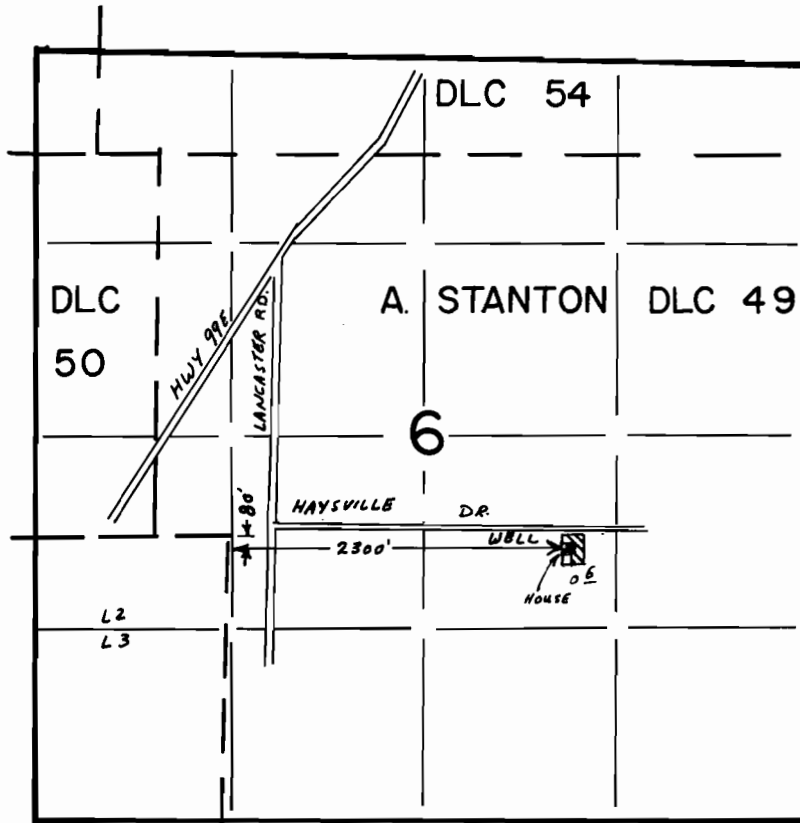

WELL: 80' S AND 2300' E FROM NE CORNER LOT 2 SEC. 6

SCALE 1" = 1320'

FINAL PROOF SURVEY UNDER

Application No. G-8018 Permit No. G-7423
IN NAME OF

JAMES E. NELSON

Surveyed May 30 1979 by L. H. NUNN
June 9 1988 Z. SALEH

DFN-6LL-145
1-19-89 Z.P.S.