

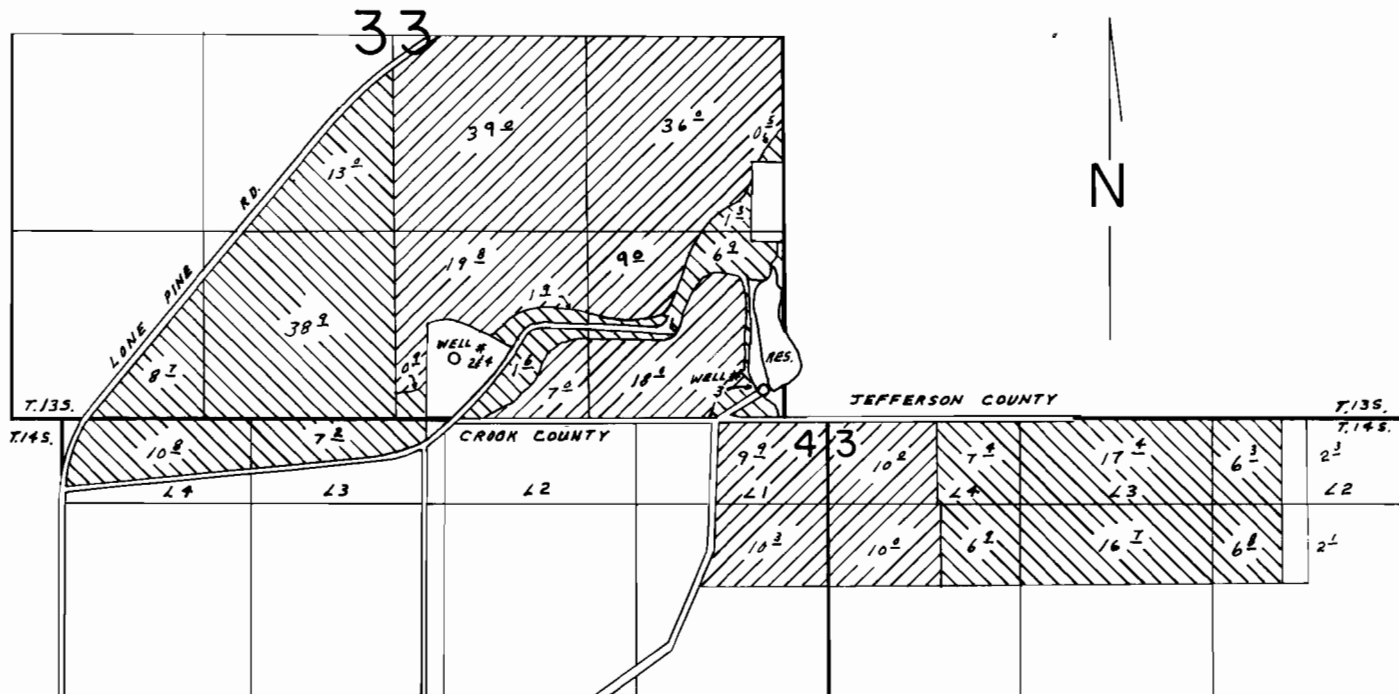

# T.13&14S., R.14E. W.M.



WELLS LOC.; # 2 420' N of 2260' W. # 3 200' N of 150' W. # 4 420' N of 2240' W  
 ALL FROM SE COR. SEC 33

SCALE: 1" = 1320'

-  Primary from Wells 2 & 3 Supplemental from Well 4
-  Supplemental from Wells 2, 3, 4

## FINAL PROOF SURVEY UNDER

Application No. G-8474 G-7907  
 G-8475 Permit No. G-7908.....  
 IN NAME OF

HAROLD BUCKNER.....

Surveyed APR. 25. 19.88, by B. BISHOP.....