

6108
47487
J2684

MAP
OF
O.C. GRAY DITCH
Showing Extension

Feb. 15, 1918 Scale 2"=1 mile

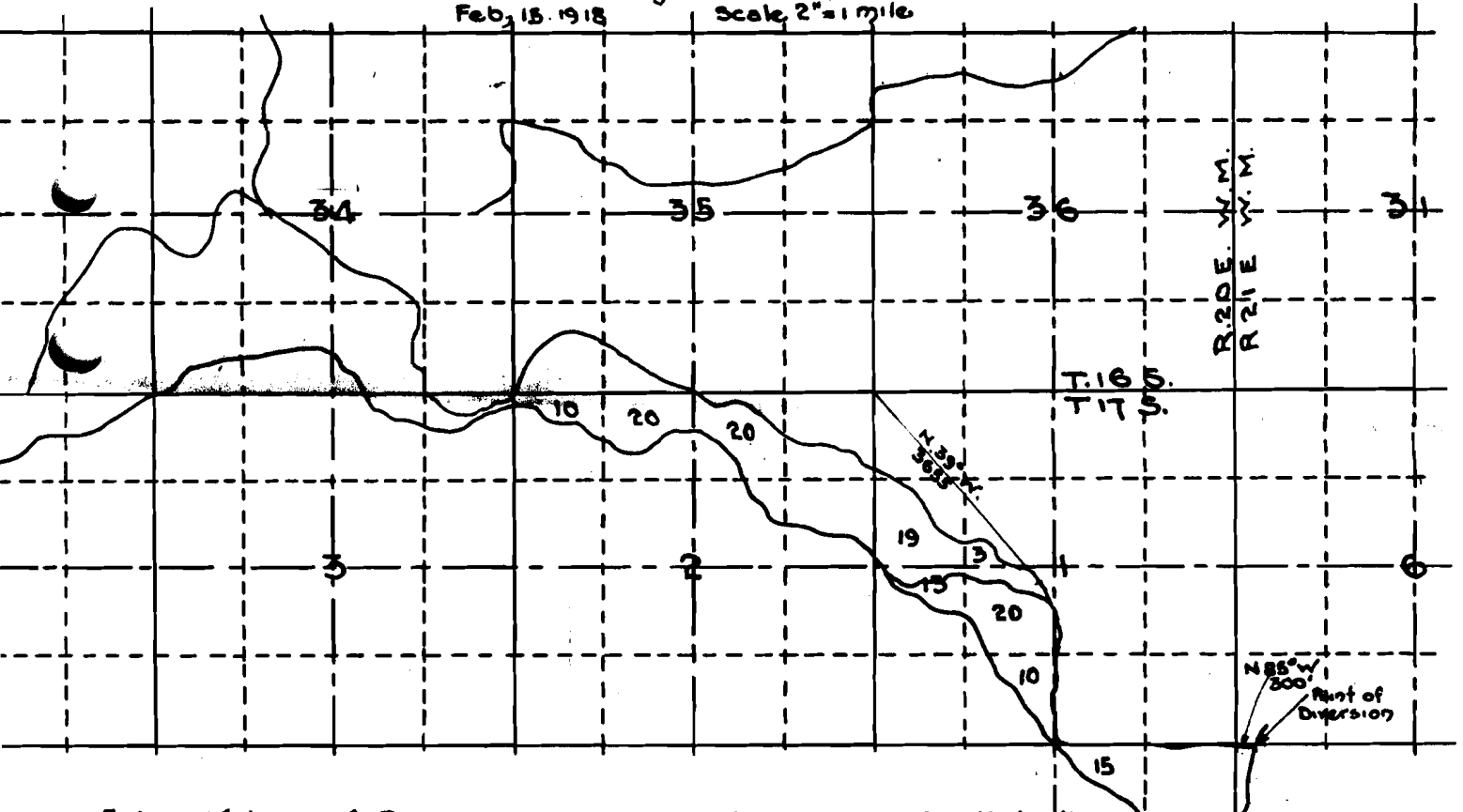

I, H.A. Kelley, of Prineville, Oregon, do hereby certify that this map was made from notes taken during an actual survey made by me on Feb. 15th, 1918, and that it correctly represents the works described in the accompanying application, together with the location of streams and other ditches in the immediate vicinity and has written thereon the area in each smallest legal subdivision which it is proposed to irrigate

H.A. Kelley
Surveyor.

Application No 6028
Section No. 3736

PP 52

3736