

T.6S., R.2W., W.M.

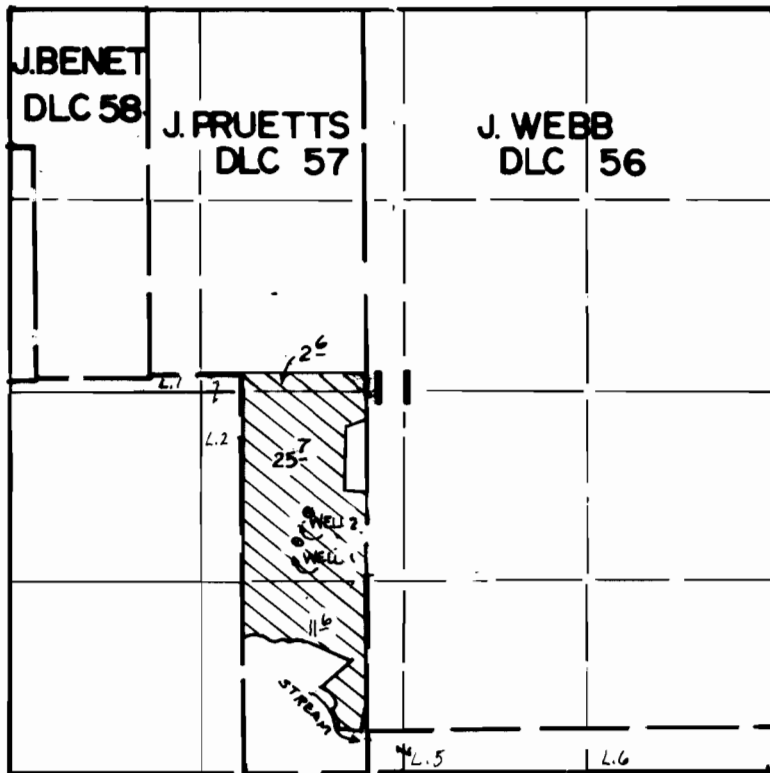

No. 2 well located 1760' N 8 660' W
No. 1 well located 1560' N 8 725' W

BOTH FROM 3/4 COR. SECTION 11

FINAL PROOF SURVEY UNDER

Application No. **G9445** Permit No. **G.8.829.**
IN NAME OF

DARLENE F. HENNY

Surveyed OCT. 28., 1983., by M. CAHILL