

T.1&2N. R.13E. W.M.

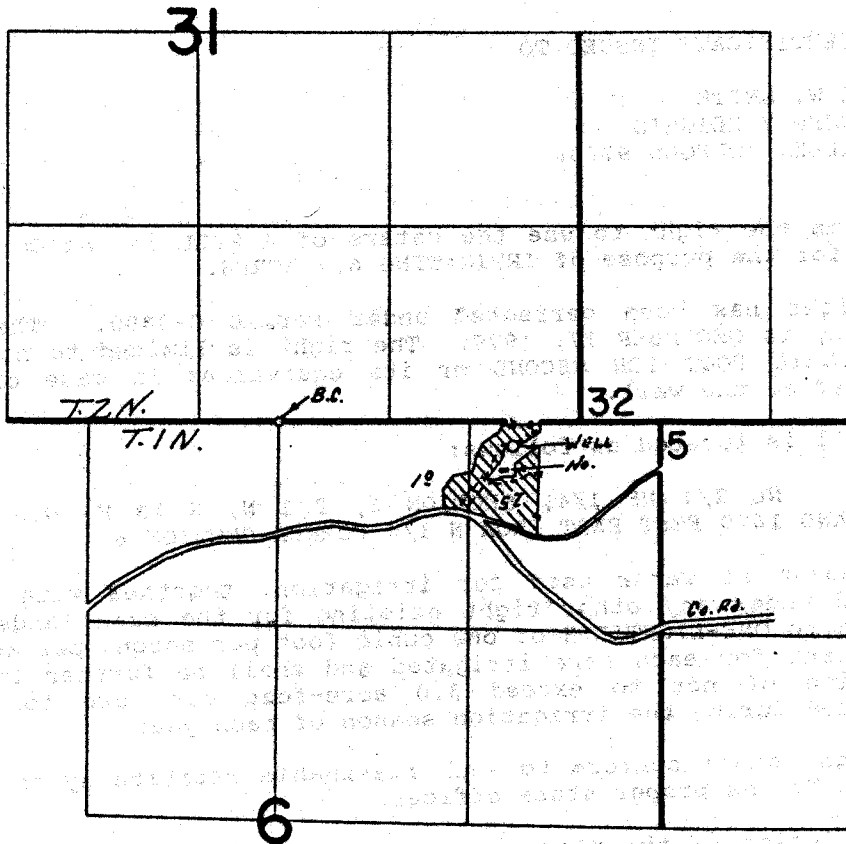

Well Loc. 160'S & 1620'E FROM THE NW COR. SEC. 6

FINAL PROOF SURVEY
UNDER

Application No. G-9490 Permit No. G-8899
IN NAME OF

CLAUDE W. SMITH

Surveyed Oct. 21, 1983, by T. J. Paul.....