

T. 5S., R. 1W., W. W.M.

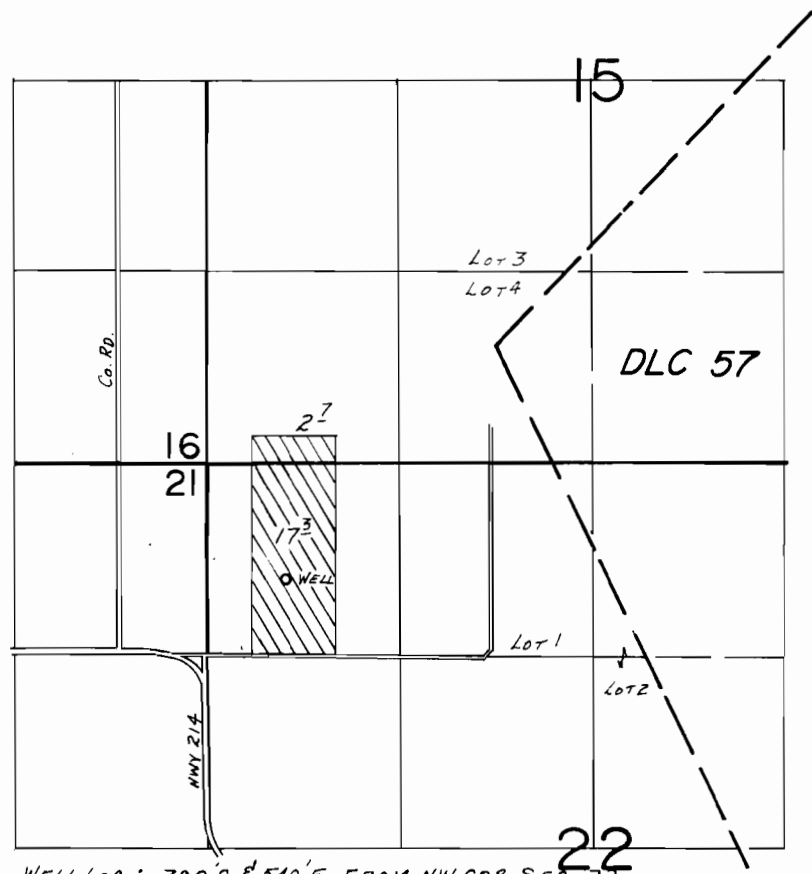

WELL LOC.: 790 S. & 540 E. FROM NW COR. SEC. 22.

SCALE: 1" = 1320'

### FINAL PROOF SURVEY UNDER

Application No. G-9497. Permit No. G-8894.....  
IN NAME OF

.....PATRICIA M. HITZ.....

Surveyed Apr. 20, 1984, by B.W. BISHOP.....