

T. 5 S., R. 2 W., W. M.

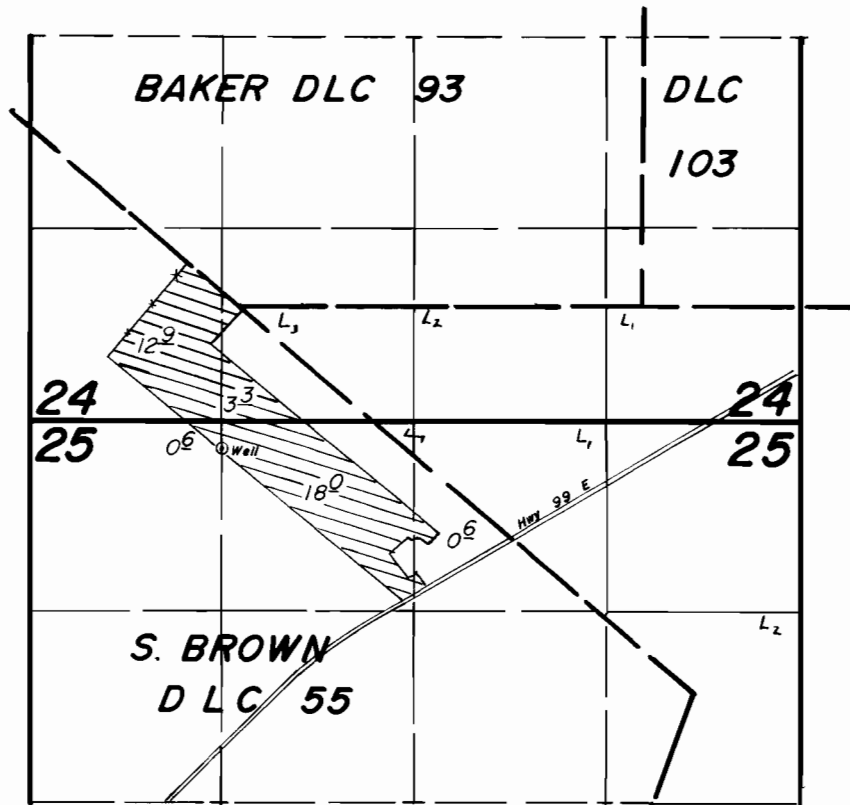

Well Loc.: 180' S. & 1320' E. from NW Cor. Sec. 25.

1" = 1320'

FINAL PROOF SURVEY
UNDER

Application No. ~~G-9765~~ Permit No. ~~G-9091~~
IN NAME OF

HOWARD MATLOCK

Surveyed April 16, 1984, by T. Warren