

# T. 7S., R. 2W., W.M.

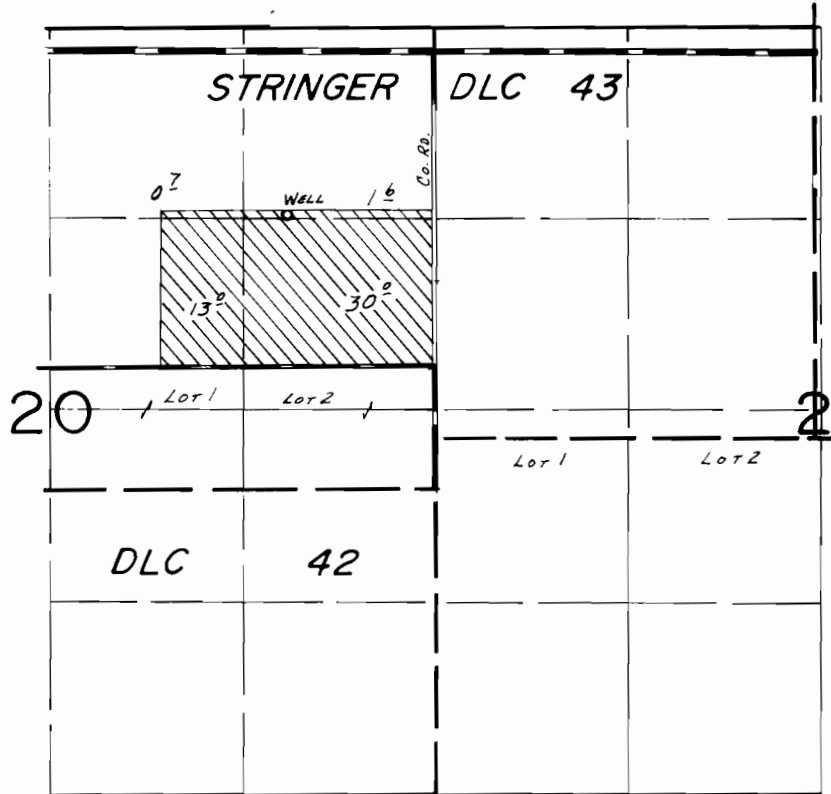

WELL LOC.: 1350' N. & 1000' W. FROM E. 1/4 COR. SEC. 20.

SCALE: 1" = 1320'

## FINAL PROOF SURVEY UNDER

Application No. G-10248 Permit No. G-9253.....  
IN NAME OF

.....MRS. DAN STAUFFER.....

Surveyed July 2..... 19.84, by B.W. BISHOP.....