

# T. 3 N. R. 29 E. W.M.

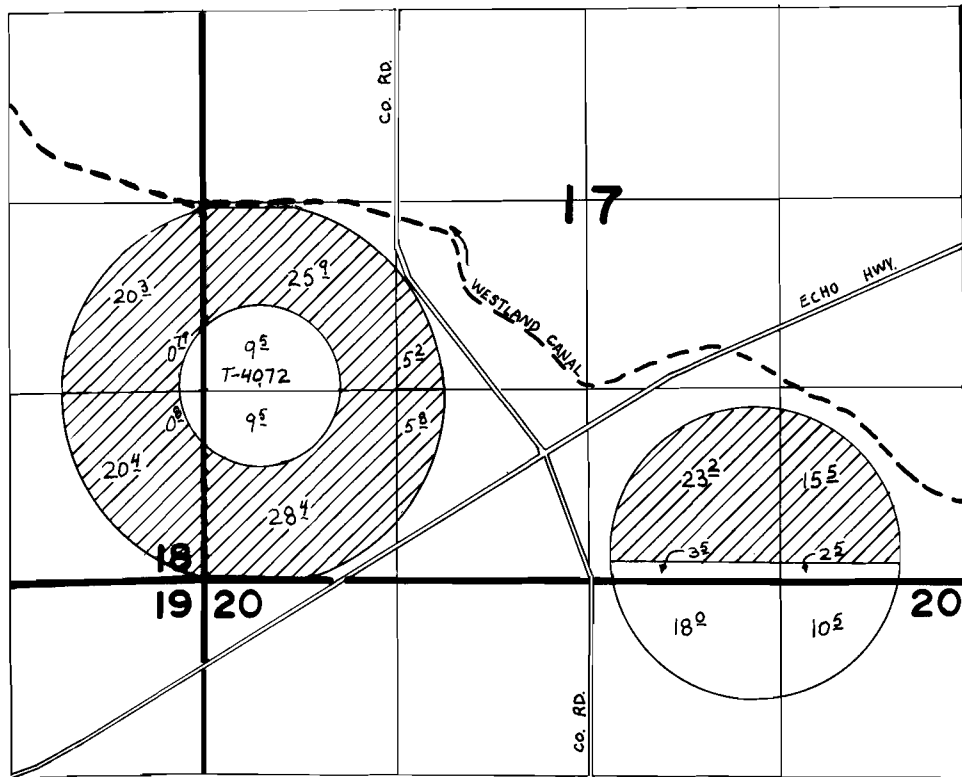

Scale 1" = 1320'

## FINAL PROOF SURVEY UNDER

Application No. 61736... Permit No. 47673.....  
IN NAME OF

**SPIKE RANCH, INCORPORATED**

Surveyed Jan 5 1987, by V. Church

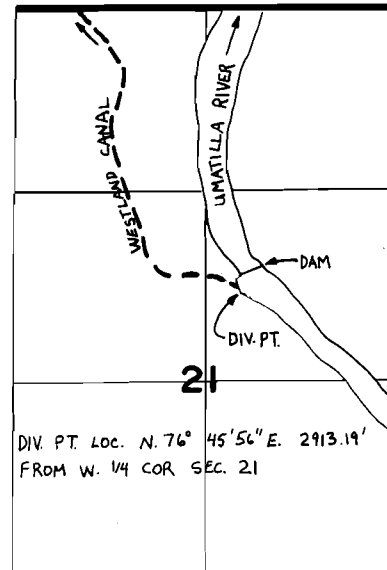

DIV. PT. Loc. N. 76° 45' 56" E. 2913.19'  
FROM W. 1/4 COR SEC. 21