

T. 3 S., R. 1 E., W.M.

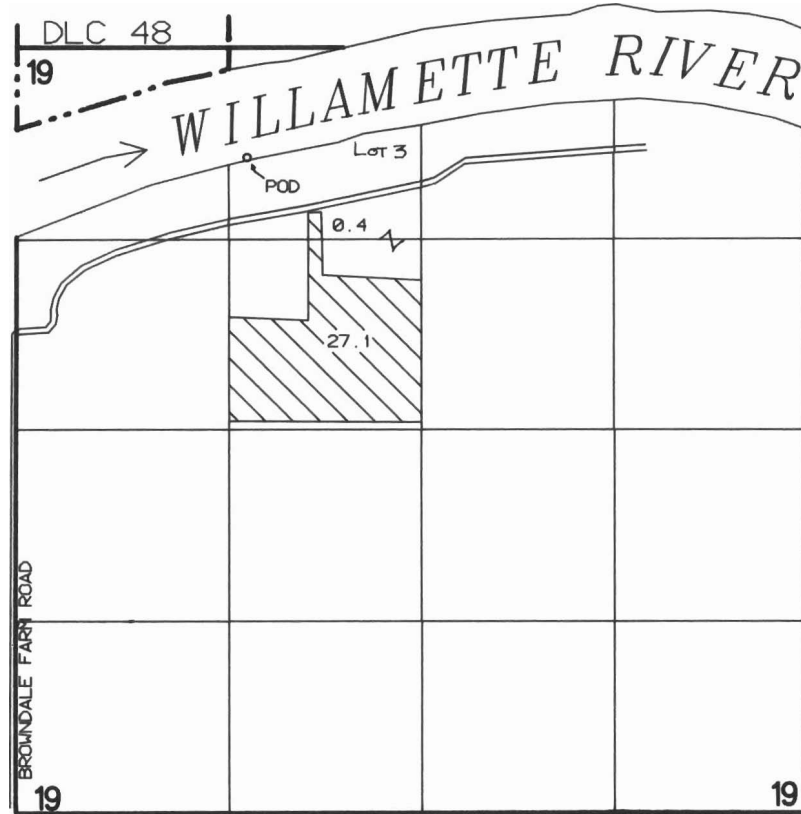

1" = 1320 FT

POD IS LOCATED 1850 FT N AND 1210 FT
W FROM THE CENTER 1/4 SECTION 19

FINAL PROOF SURVEY
UNDER

Application No.: 59519 Permit No.: 44883

IN THE NAME OF

GEORGE R. FRANCIS

Surveyed: SEPT 16, 1987

By: T. M. WARREN