

T. 4S., R. 39 & 40E., W.M.

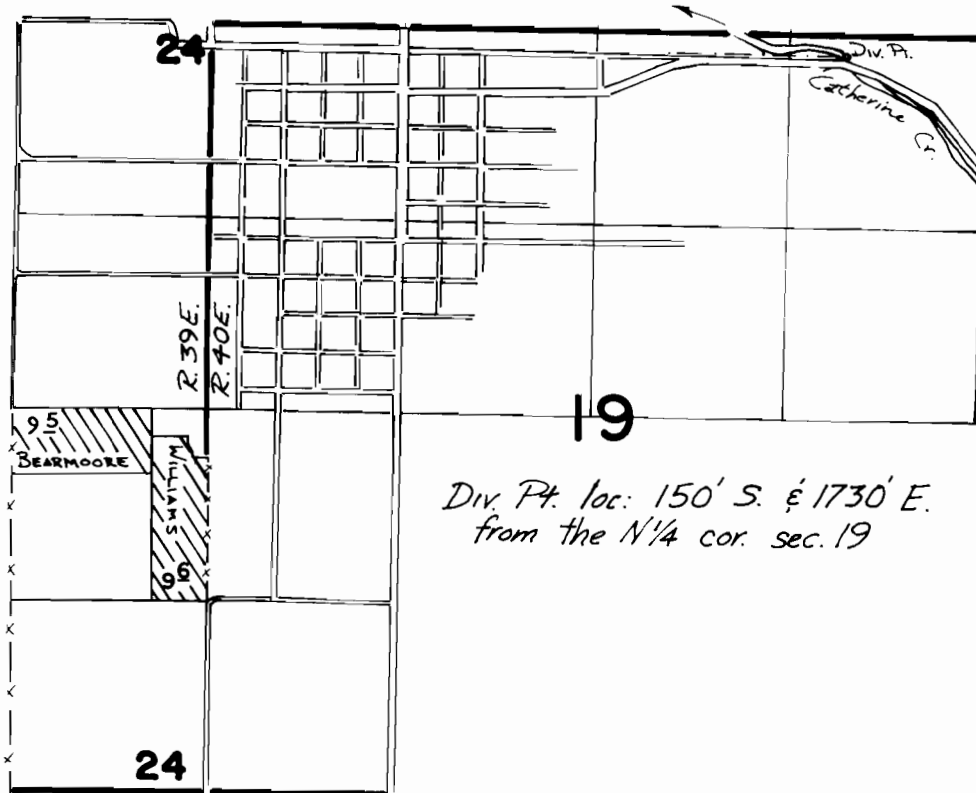

Div. Pt. loc: 150' S. & 1730' E.  
from the N<sup>1</sup>/<sub>4</sub> cor. sec. 19



Scale: 1" = 1320'

**FINAL PROOF SURVEY**  
UNDER

Application No. **61232**... Permit No. **46558**...  
IN NAME OF

**MERLYN W. & IRENE LANGFORD**

Surveyed 2-8-1987, by *V.L. Church*

2-14-89  
Revised: *gzl*