

WATER FILING FOR TU-TU-TUN LODGE
LOCATED IN SW 1/4 of NW 1/4 & NW 1/4 of SW 1/4
SECTION II, T. 36 S., R. 14 W., W. M.
CURRY COUNTY, OREGON

RECEIVED

AUG 14 1986

WATER RESOURCES DEPT.
SALEM, OREGON

APPLICATION # 68680, REVISED July, 1986

POINT OF DIVERSION
FOR PERMIT # 9987
DATED JAN. 24, 1931
DESCRIBED AS BEING
N02°51'W ~ 3504.8'
FM. SW COR. SEC. 11
LOCATED OCT. 1985 AS
893.0' NORTH AND
183.0' WEST OF THE
WEST 1/4 COR. SEC. 11

POINT OF DIVERSION
FOR PERMIT # 36106
DATED AUGUST 29, 1972
DESCRIBED AS BEING
N02°04'W ~ 3452.2' FM.
SW COR. SEC. 11
LOCATED OCT. 1985 AS
863.6' NORTH AND 46.4'
WEST OF THE WEST
1/4 COR. SEC. 11

○ INDICATES POINT OF DIVERSION FOR THIS FILING

↔ INDICATES PARCEL BOUNDARIES OF THIS FILING

SCALE ~ 1" EQUALS 100'

DATED - OCTOBER 1985

- ▨ NEW AREA OF IRRIGATION: 0.28A
- ▧ AREA INCLUDED IN PERMIT #9987 (0.92A)
- ▩ 0.8A DELETED FROM PERMIT #9987 TO BE IRRIGATED FROM THE PROPOSED (RIVER) SOURCE

H. J. NEWHOUSE - LAND SURVEYING
P.O. BOX 176
WEDDERBURN, OREGON
97491
503-247-6923
R.L.S. # 402

REGISTERED
PROFESSIONAL
LAND SURVEYOR
H. J. Newhouse
OREGON
MAY 10, 1987
H. J. NEWHOUSE
402

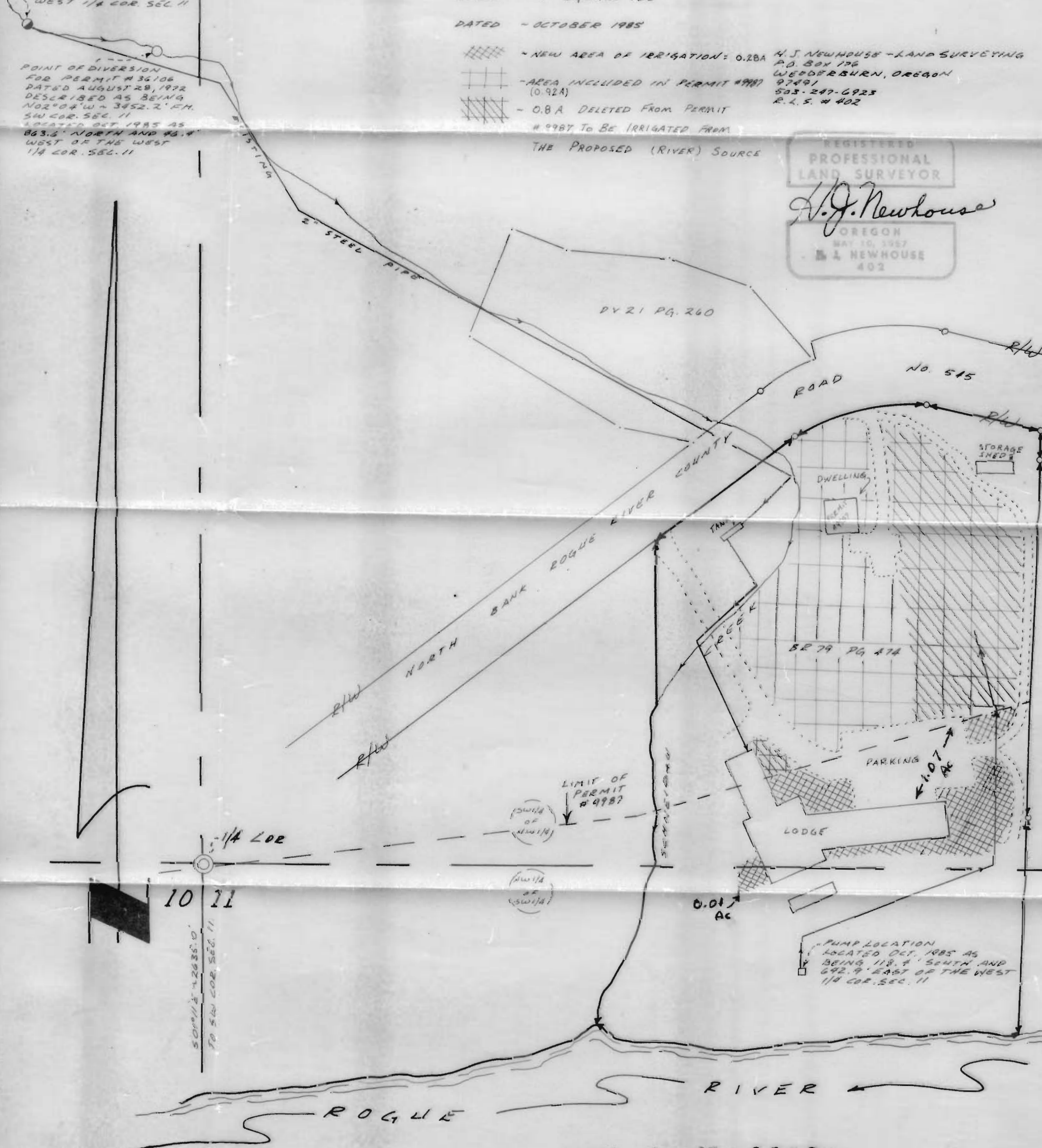

Application No. 68680
Permit No. 49746

36-428-C
B-179