

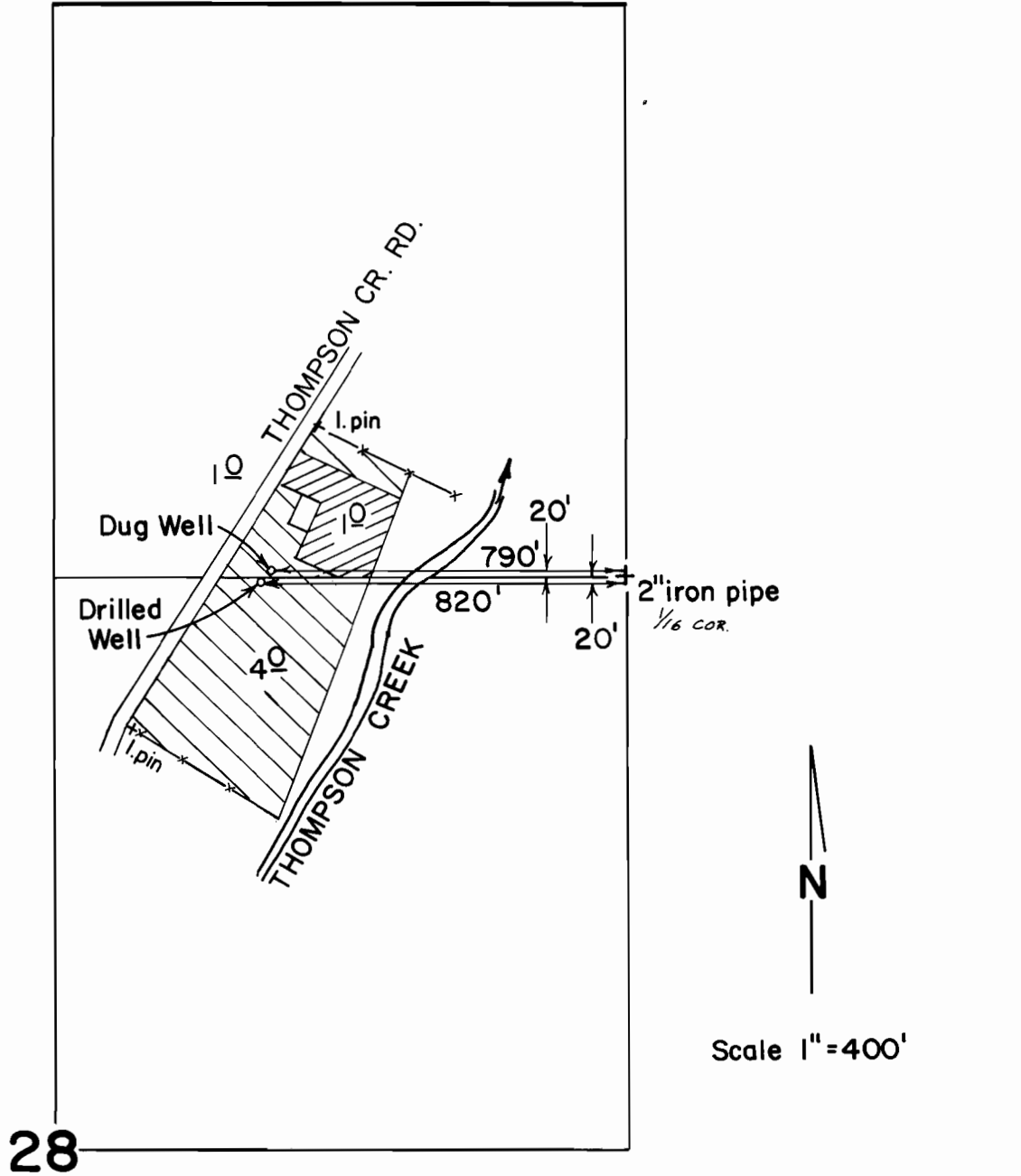

T. 38 S., R. 4 W., W.M.



28

FINAL PROOF SURVEY UNDER

-  PRIMARY
-  SUPPLEMENTAL

Application No. G-8932 Permit No. G-8333
IN NAME OF

VERNON & or CHARLOTTE FOWLER

Surveyed Aug. 2, 1988, by B.S. JAMES

by