

STATE ENGINEER
RECEIVED

Application No. 9862
Permit No. 6536

SEP 29 1924

SALEM, OREGON

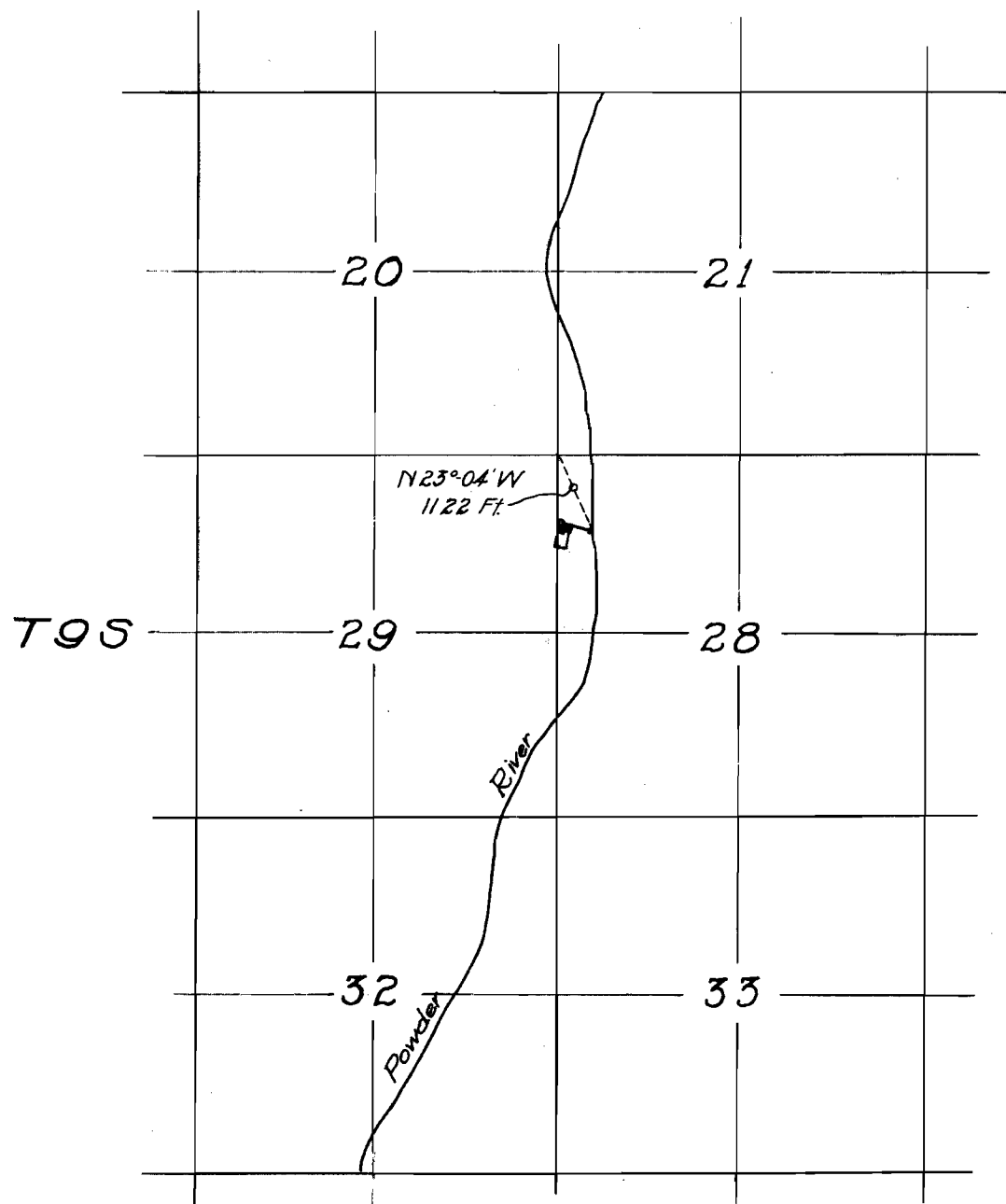

R 40E

CERTIFICATE OF REGISTERED PROFESSIONAL ENGINEER

I, L.R. Stockman, of Baker Oregon, do hereby certify that this map was made from notes taken during an actual survey made by me on March 27, 1923, and that it correctly represents the works described in the accompanying application, together with the location of streams and other ditches in the immediate vicinity.

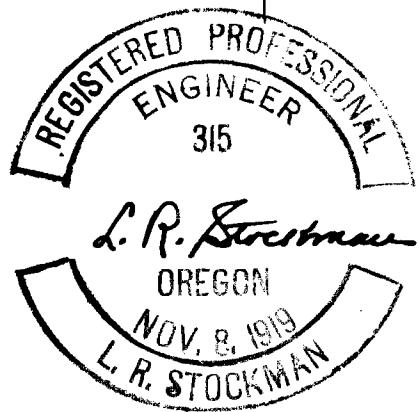

L.R. Stockman
Registered Professional Engr.
Oregon No. 315 - November 8, 1919.

9862

Application No. 9862
Permit No. 6536

STATE ENGINEER
RECEIVED

SEP 29 1924

SALEM OREGON

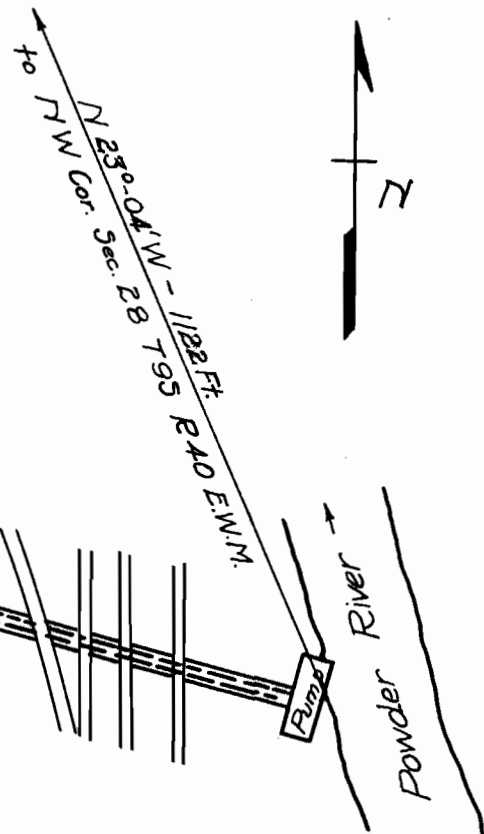

Sec. 29 T9S R 40 E.W.M.
Sec 28 T9S R 40 E.W.M.

CERTIFICATE OF REGISTERED PROFESSIONAL ENGINEER

I, L.R. Stockman, of Baker, Oregon, do hereby certify that this map was made from notes taken during an actual survey made by me on March 27, 1923, and that it correctly represents the works described in the accompanying application, together with the location of streams and other ditches in the immediate vicinity.



L. R. Stockman.



L. R. Stockman
Registered Professional Engineer
Oregon No. 315 - November 8, 1919.