

T. 7 S., R. 1 W., W. M.

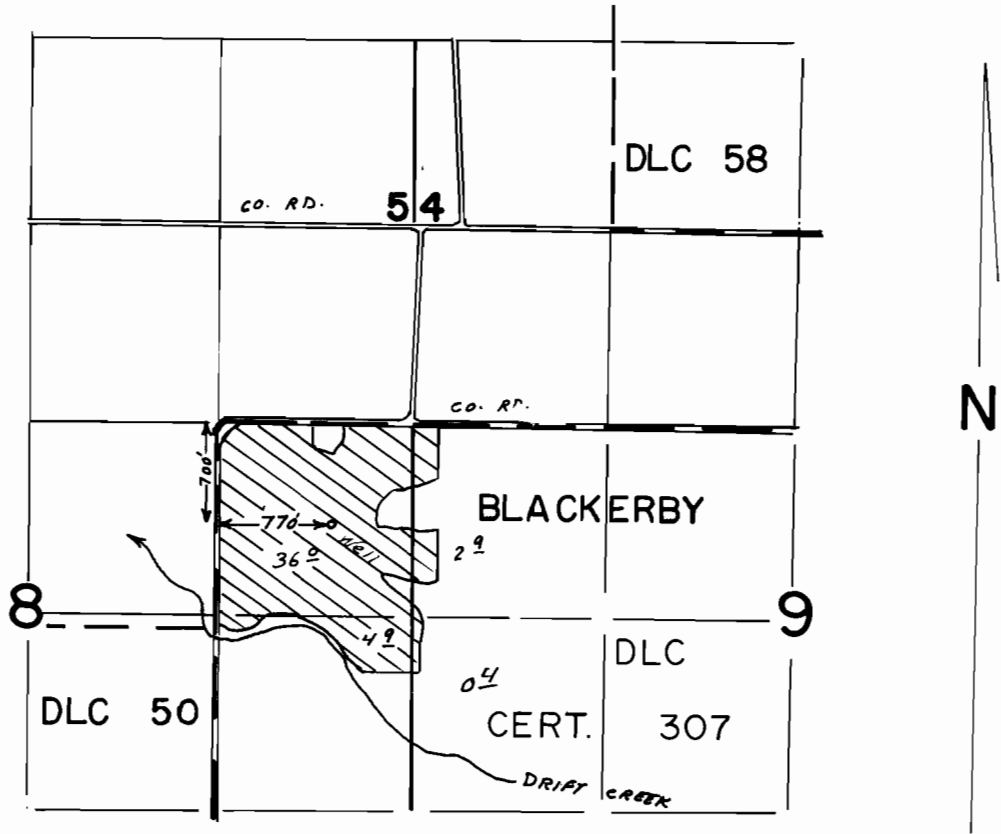

SCALE 1" = 1320'

FINAL PROOF SURVEY UNDER

Application No. G-6582 Permit No. G-6173
IN NAME OF

PAUL R. STADELI

Surveyed May 31 1979, by L. H. NUNN
June 8 1988 Z. SALEH

41647-278-132 D
1-19-89 Z.F.S.