

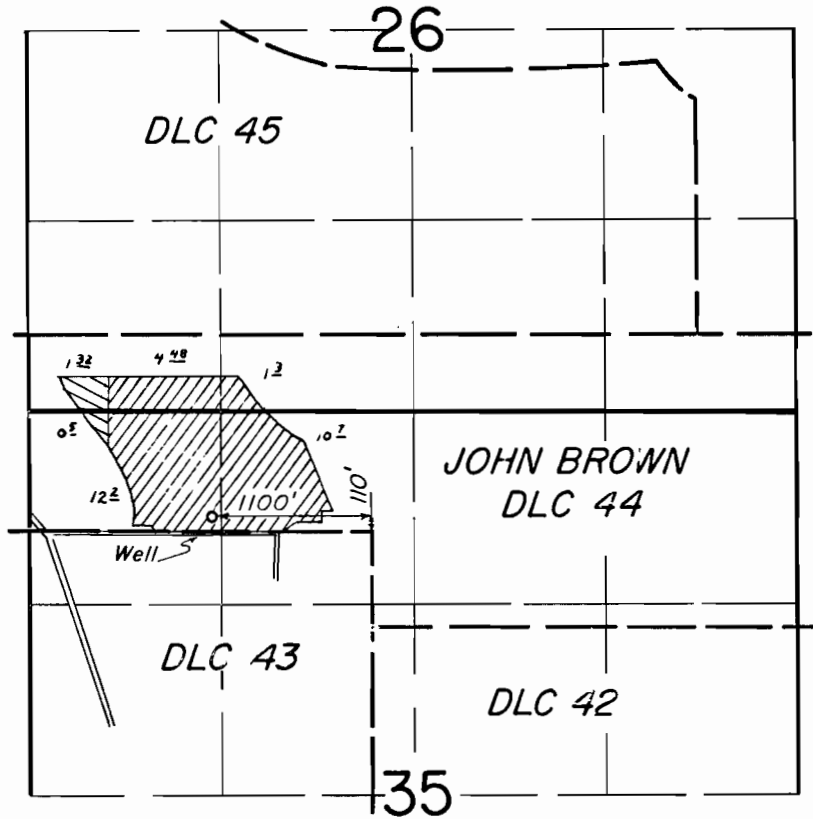

T. 16 S., R. 4 W., W.M.



**FINAL PROOF SURVEY**  
UNDER

Application No. G-9303 Permit No. G-9439  
G-6952 G-6467   
IN NAME OF

Randy R. Henderson

Surveyed MAY 10, 1978, by L. NUNN  
June 16, 1982 L.M. Toll

